



GOVT. OF NCT OF DELHI
Delhi Subordinate Services Selection Board
FC-18, Institutional Area, Karkardooma, Delhi – 110092.
www.dsssb.delhigovt.nic.in

Participant ID	
Participant Name	
Test Center Name	iON Digital Zone iDZ 2 Sector 62
Test Date	14/03/2026
Test Time	5:00 PM - 7:00 PM
Subject	TGT Special Education Teacher

Section : General Awareness

Q.1 In 2025, which of the following countries was awarded the UNESCO King Sejong Literacy Prize for its innovative language education program?

- Ans
- 1. Brazil
 - 2. Turkey
 - 3. Kenya
 - 4. Thailand

Question ID : 4410091629329
Option 1 ID : 4410096435400
Option 2 ID : 4410096435401
Option 3 ID : 4410096435399
Option 4 ID : 4410096435398

Q.2 2 दिसंबर 2025 को आयोजित कार्यशाला के दौरान, किस संगठन ने पारसी समुदाय को लघु व्यवसायों के लिए ऋणों के बारे में जानकारी दी?

- Ans
- 1. वित्त मंत्रालय, SEBI
 - 2. स्टेट बैंक, LIC
 - 3. रिजर्व बैंक, MOMA
 - 4. NMDFC, MoMA

Question ID : 4410091636494
Option 1 ID : 4410096463876
Option 2 ID : 4410096463874
Option 3 ID : 4410096463873
Option 4 ID : 4410096463875

**Test
Prime**

By Adda247

ALL EXAMS, ONE SUBSCRIPTION



Test. Analyze. Improve. Repeat.



Don't just *prepare*. *Perform*.

Test Prime — built only for mock tests.



1,50,000+
Mock Tests



25,000+
Previous Year Papers



800+
Exam Covered



500% Refund
on Selection



5 lakh+
Free Quizzes



Daily
Free PDFs



Job Alerts
Stay Updated

- Multilingual
- Detailed Solution
- Strong and Weak Areas



**All India
Rankings**

Compete with lakhs.
Rank. Improve. Repeat.



← Adda247 test prime

Rating ▾

Editors' choice

New



Adda247 Test Prime
Adda Education • Education
📌 Installed



DOWNLOAD THE APP



Q.3 Which country's commercial satellite did ISRO launch in December 2025 using the LVM3-M6 vehicle through the BlueBird Block-2 Mission?

- Ans
- 1. Japan
 - 2. Russia
 - 3. France
 - 4. United States

Question ID : 4410091636601
Option 1 ID : 4410096464278
Option 2 ID : 4410096464280
Option 3 ID : 4410096464279
Option 4 ID : 4410096464277

Q.4 The Chuar Rebellion, a tribal rebellion is also popularly known as which of the following?

- Ans
- 1. Paika Bidroha
 - 2. Santhal Hul
 - 3. Jungle Mahal Movement
 - 4. Ulgulan

Question ID : 4410091635708
Option 1 ID : 4410096460822
Option 2 ID : 4410096460819
Option 3 ID : 4410096460820
Option 4 ID : 4410096460821

Q.5 Under the 35th Constitutional Amendment Act, 1974, which special status was granted to Sikkim?

- Ans
- 1. Independent Protectorate
 - 2. Associate State
 - 3. Union Territory
 - 4. Full-fledged State

Question ID : 4410091638569
Option 1 ID : 4410096471957
Option 2 ID : 4410096471955
Option 3 ID : 4410096471956
Option 4 ID : 4410096471954

Q.6 Which landmark sports policy, aimed at transforming India's sporting ecosystem, was approved by the Union Cabinet in July 2025?

- Ans
- 1. National Physical Fitness Policy 2025
 - 2. National Games Participation Policy 2025
 - 3. National Sports Policy 2025
 - 4. National Youth Sports Charter 2025

Question ID : 4410091634959
Option 1 ID : 4410096457875
Option 2 ID : 4410096457878
Option 3 ID : 4410096457876
Option 4 ID : 4410096457877

Q.7 The Indo-Gangetic Plain is described as an "aggradational plain." What does this primarily mean?

- Ans
- 1. It was formed by the depositional work of rivers.
 - 2. It was formed by volcanic activity.
 - 3. It was formed by the shifting of tectonic plates.
 - 4. It was formed by the erosion of mountains.

Question ID : 4410091642351
Option 1 ID : 4410096486443
Option 2 ID : 4410096486441
Option 3 ID : 4410096486444
Option 4 ID : 4410096486442

Q.8 Who is the author of the novel 'Nirmala'?

- Ans
- 1. Mahaveer Prasad Dwivedi
 - 2. Munshi Premchand
 - 3. Ramdhari Singh Dinkar
 - 4. Mahadevi Verma

Question ID : 4410091648857
Option 1 ID : 4410096511642
Option 2 ID : 4410096511640
Option 3 ID : 4410096511643
Option 4 ID : 4410096511641

Q.9 At the BioSpectrum Excellence Awards 2025, which aspect of India's biotech sector was highlighted by Union MoS Dr Jitendra Singh?

- Ans
- 1. Decline of vaccine manufacturing
 - 2. Reduction in R&D funding
 - 3. India's global leadership and innovation capabilities
 - 4. Exclusivity in foreign biotech partnerships

Question ID : 4410091635040
Option 1 ID : 4410096458200
Option 2 ID : 4410096458201
Option 3 ID : 4410096458199
Option 4 ID : 4410096458202

Q.10 Which book won the 2025 National Book Award in the Nonfiction category in November 2025?

- Ans
- 1. One Day, Everyone Will Have Always Been Against This by Omar El Akkad
 - 2. Hostage by Eli Sharabi
 - 3. Chokepoints: American Power in the Age of Economic Warfare by Edward Fishman
 - 4. The Survivors of the Clotilda by Hannah Durkin

Question ID : 4410091630804
Option 1 ID : 4410096441382
Option 2 ID : 4410096441383
Option 3 ID : 4410096441384
Option 4 ID : 4410096441385

Q.11 At the 56th International Film Festival of India (IFFI) 2025, which of the following filmmaking personalities was honoured with a special postal stamp on their birth centenary?

- Ans
- 1. Adoor Gopalakrishnan
 - 2. Satyajit Ray
 - 3. Guru Dutt
 - 4. K. Vaikunth Bab

Question ID : 4410091634860
Option 1 ID : 4410096457498
Option 2 ID : 4410096457496
Option 3 ID : 4410096457497
Option 4 ID : 4410096457495

Q.12 Which Schedule of the Indian Constitution contains the list of the States and Union Territories, including their names and territorial jurisdictions?

- Ans
- 1. Fourth Schedule
 - 2. First Schedule
 - 3. Third Schedule
 - 4. Second Schedule

Question ID : 4410091638577
Option 1 ID : 4410096471986
Option 2 ID : 4410096471987
Option 3 ID : 4410096471989
Option 4 ID : 4410096471988

Q.13 The dimension [T] represents which physical quantity?

- Ans
- 1. Torque
 - 2. Temperature
 - 3. Tension
 - 4. Time

Question ID : 4410091646373
Option 1 ID : 4410096501720
Option 2 ID : 4410096501723
Option 3 ID : 4410096501721
Option 4 ID : 4410096501722

Q.14 Which organization developed India's first fully indigenous microprocessor DHRUV64 under the Microprocessor Development Programme?

- Ans
- 1. Centre for Development of Advanced Computing
 - 2. Indian Space Research Organisation
 - 3. Bharat Electronics Limited
 - 4. Defence Research and Development Organisation

Question ID : 4410091636153
Option 1 ID : 4410096462569
Option 2 ID : 4410096462570
Option 3 ID : 4410096462572
Option 4 ID : 4410096462571

Q.15 Which of the following languages did the 2024 Linguistic Expert Committee recommend as fulfilling the revised criteria for classical language status?

- Ans
- 1. Telugu
 - 2. Kannada
 - 3. Marathi
 - 4. Sanskrit

Question ID : 4410091646533
Option 1 ID : 4410096502375
Option 2 ID : 4410096502374
Option 3 ID : 4410096502373
Option 4 ID : 4410096502376

Q.16 Which sector had the largest share of the workforce on the eve of independence in India?

- Ans
- 1. Agricultural Sector
 - 2. Mining Sector
 - 3. Service Sector
 - 4. Manufacturing Sector

Question ID : 4410091655098
Option 1 ID : 4410096535359
Option 2 ID : 4410096535360
Option 3 ID : 4410096535358
Option 4 ID : 4410096535357

Q.17 The Dafra Hills are located primarily in which state of north-east India, and its southern slopes extend up to the border of Assam?

- Ans
- 1. Sikkim
 - 2. Tripura
 - 3. Arunachal Pradesh
 - 4. Manipur

Question ID : 4410091638973
Option 1 ID : 4410096473450
Option 2 ID : 4410096473452
Option 3 ID : 4410096473449
Option 4 ID : 4410096473451

Q.18 What was the name of the Provisional Government set up by the people of Junagadh in Bombay (Mumbai) to protest the Nawab's decision?

- Ans
- 1. Arzi Hukumat
 - 2. Saurashtra Sabha
 - 3. Junagadh Sabha
 - 4. Praja Mandal

Question ID : 4410091635754
Option 1 ID : 4410096461004
Option 2 ID : 4410096461003
Option 3 ID : 4410096461006
Option 4 ID : 4410096461005

Q.19 The 'Navratna' scheme, introduced in 1997 by the Government of India, is associated with which of the following?

- Ans
- 1. Implementing a specialized irrigation framework for nine high-priority drought-prone zones
 - 2. Promoting the cultivation and yield of nine specific cereal crops
 - 3. Identifying and protecting nine historical monuments of national importance
 - 4. Granting greater financial and managerial autonomy to premier Central Public Sector Enterprises

Question ID : 4410091653344
Option 1 ID : 4410096528728
Option 2 ID : 4410096528726
Option 3 ID : 4410096528729
Option 4 ID : 4410096528727

Q.20 What is formed when atoms of different elements combine in a definite ratio?

- Ans
- 1. A compound
 - 2. An element
 - 3. A mixture
 - 4. An alloy

Question ID : 4410091644197
Option 1 ID : 4410096493363
Option 2 ID : 4410096493364
Option 3 ID : 4410096493365
Option 4 ID : 4410096493366

Section : General Intelligence and Reasoning Ability

Q.1 Seven people A, B, G, K, Q, S and X are sitting in a row, facing north. Only 3 people sit to the right of Q. Only 4 people sit between K and X neither of whom sits on the left end. A sits immediately to the left of G. Only 3 people sit between B and X. Who sits immediately to the right of A?

- Ans
- 1. B
 - 2. Q
 - 3. X
 - 4. G

Question ID : 4410091620815
Option 1 ID : 4410096402067
Option 2 ID : 4410096402068
Option 3 ID : 4410096402066
Option 4 ID : 4410096402065

Q.2 In a certain code language, 'FOND' is coded as '7452' and 'NEST' is coded as '9536'. What is the code for 'N' in the given code language?

- Ans
- 1. 9
 - 2. 6
 - 3. 4
 - 4. 5

Question ID : 4410091620837
Option 1 ID : 4410096402156
Option 2 ID : 4410096402155
Option 3 ID : 4410096402154
Option 4 ID : 4410096402153

Q.3 In a certain code language, 'PANT' is coded as '4371' and 'TAPS' is coded as '8417'. What is the code for 'S' in the given code language?

- Ans
- 1. 1
 - 2. 8
 - 3. 7
 - 4. 4

Question ID : 441009786246
Option 1 ID : 4410093098986
Option 2 ID : 4410093098983
Option 3 ID : 4410093098985
Option 4 ID : 4410093098984

Q.4 What should come in place of ? in the given series based on the English alphabetical order?
ZTO WQL TNI QKF ?

- Ans
- 1. NGD
 - 2. NGC
 - 3. NHC
 - 4. NHD

Question ID : 4410091620957
Option 1 ID : 4410096402636
Option 2 ID : 4410096402635
Option 3 ID : 4410096402633
Option 4 ID : 4410096402634

Q.5 Refer to the following letter series and answer the question that follows.
Counting to be done from left to right only.

(Left) A A K X S I N O I P G U R G Z B L D I (Right)

How many such vowels are there, each of which is immediately preceded by a vowel and also immediately followed by a consonant?

- Ans
- 1. One
 - 2. Three
 - 3. Two
 - 4. Four

Question ID : 4410091632195
Option 1 ID : 4410096446950
Option 2 ID : 4410096446952
Option 3 ID : 4410096446951
Option 4 ID : 4410096446953

Q.6 Refer to the following letter series and answer the question that follows.
Counting to be done from left to right only.

(Left) S S A S M L Y V X E X H C C C F Y Y G Y N (Right)

How many such consonants are there that are immediately preceded by a vowel and also immediately followed by a consonant?³³⁰⁸

- Ans
- 1. None
 - 2. Three
 - 3. One
 - 4. Two

Question ID : 441009789427
Option 1 ID : 4410093111707
Option 2 ID : 4410093111710
Option 3 ID : 4410093111708
Option 4 ID : 4410093111709

Q.7 What will come in the place of '?' in the following equation, if '÷' and '-' are interchanged and 'x' and '+' are interchanged?

$$250 + 5 - 2 \div 2 \times 15 - 5 \div 5 + 3 \times 12 = ?$$

- Ans
- 1. 641
 - 2. 623
 - 3. 619
 - 4. 601

Question ID : 441009554367
Option 1 ID : 4410092172785
Option 2 ID : 4410092172784
Option 3 ID : 4410092172783
Option 4 ID : 4410092172782

Q.8 Seven boxes, S, H, O, U, L, D and R, are kept one over the other, but not necessarily in the same order.
Only S is kept above O. Only H is kept between O and U. Only R is kept below L.
How many boxes are kept between D and R?

- Ans
- 1. Four
 - 2. One
 - 3. Two
 - 4. Three

Question ID : 4410091632202
Option 1 ID : 4410096446981
Option 2 ID : 4410096446978
Option 3 ID : 4410096446979
Option 4 ID : 4410096446980

Q.9 What should come in place of ? in the given series based on the English alphabetical order?
IXBU APTM SHLE KZDW ?

- Ans
- 1. CRTY
 - 2. COVR
 - 3. CVOR
 - 4. CRVO

Question ID : 4410091632301
Option 1 ID : 4410096447365
Option 2 ID : 4410096447364
Option 3 ID : 4410096447363
Option 4 ID : 4410096447362

Q.10 Select the set in which the numbers are related in the same way as are the numbers of the following sets.
(NOTE: Operations should be performed on the whole numbers, without breaking down the numbers into its constituent digits. E.g. 13 – Operations on 13 such as adding / subtracting / multiplying etc. to 13 can be performed. Breaking down 13 into 1 and 3 and then performing mathematical operations on 1 and 3 is not allowed.)
(6, 15, 3381);
(28, 11, 1359).

- Ans
- 1. (25, 16, 4096)
 - 2. (23, 13, 2196)
 - 3. (27, 12, 1741)
 - 4. (16, 14, 2760)

Question ID : 4410091665307
Option 1 ID : 4410096573927
Option 2 ID : 4410096573930
Option 3 ID : 4410096573928
Option 4 ID : 4410096573929

Q.11 What should come in place of '?' in the series.
6000, ?, 4271, 3759, 3416, 3200, 3075.

- Ans
- 1. 4629
 - 2. 5000
 - 3. 4929
 - 4. 4729

Question ID : 4410091664464
Option 1 ID : 4410096571044
Option 2 ID : 4410096571045
Option 3 ID : 4410096571046
Option 4 ID : 4410096571043

Q.12 Select the pair which follows the same pattern as that followed by the two set of pairs given below. Both pairs follow the same pattern.
QJV : NGS
DOQ : ALN⁸¹¹³

- Ans
- 1. SEL : OAI
 - 2. CHG : AEC
 - 3. EHL : CFI
 - 4. SUW : PRT

Question ID : 441009811416
Option 1 ID : 4410093199789
Option 2 ID : 4410093199788
Option 3 ID : 4410093199790
Option 4 ID : 4410093199787

Q.13 In the following number-pairs, the second number is obtained by applying certain mathematical operations to the first number. Select the number-pair in which the numbers are related in the same way as are the numbers of the following number-pairs.

(NOTE : Operations should be performed on the whole numbers, without breaking down the numbers into its constituent digits. E.g. 13 – Operations on 13 such as adding / subtracting /multiplying etc. to 13 can be performed. Breaking down 13 into 1 and 3 and then performing mathematical operations on 1 and 3 is not allowed)

45, 136
72, 217

- Ans
- 1. 55, 139
 - 2. 68, 206
 - 3. 91, 274
 - 4. 27, 85

Question ID : 441009551142
Option 1 ID : 4410092159883
Option 2 ID : 4410092159884
Option 3 ID : 4410092159885
Option 4 ID : 4410092159882

Q.14 MILO is related to WSVY in a certain way based on the English alphabetical order. In the same way, AWZC is related to KGJM. To which of the following options is EADG related to, following the same logic?

- Ans
- 1. OKCD
 - 2. OKNG
 - 3. OKIL
 - 4. OKNQ

Question ID : 4410091632296
Option 1 ID : 4410096447345
Option 2 ID : 4410096447344
Option 3 ID : 4410096447343
Option 4 ID : 4410096447342

Q.15 In a certain code language, 'GRIP' is coded as '8931' and 'RIPE' is coded as '7813'. What is the code for 'E' in that language?

- Ans
- 1. 3
 - 2. 7
 - 3. 9
 - 4. 1

Question ID : 4410091632222
Option 1 ID : 4410096447057
Option 2 ID : 4410096447054
Option 3 ID : 4410096447055
Option 4 ID : 4410096447056

Q.16 Based on the English alphabetical order, three of the following four letter-cluster pairs are alike in a certain way and thus form a group. Which is the one that does not belong to that group?
(Note: The odd one out is not based on the number of consonants/vowels or their position in the letter-cluster.)

- Ans
- 1. TN-QV
 - 2. KE-HM
 - 3. HB-FJ
 - 4. OI-LQ

Question ID : 4410091620922
Option 1 ID : 4410096402496
Option 2 ID : 4410096402494
Option 3 ID : 4410096402493
Option 4 ID : 4410096402495

Q.17 Refer to the following letter, number and symbol series and answer the question that follows (all numbers are single-digit numbers only).

(Left) P 4 % Q * 9 L @ K 2 # N \$ R 7 & M ^ F 3 @ Y 6 ! T \$ Z 8 # W (Right)

If all the numbers are dropped, which of the following will be seventh from the right?

- Ans
- 1. Y
 - 2. @
 - 3. !
 - 4. T

Question ID : 441009793282
Option 1 ID : 4410093127127
Option 2 ID : 4410093127129
Option 3 ID : 4410093127128
Option 4 ID : 4410093127130

Q.18 Refer to the following letter series and answer the question. (Counting has to be done from left to right.)

(Left) C O M S R G I H J Y R A T O V E Z X C (Right)

How many such vowels are there, each of which is immediately preceded by a consonant and also immediately followed by a consonant?

- Ans
- 1. 5
 - 2. 6
 - 3. 4
 - 4. 7

Question ID : 4410091620858
Option 1 ID : 4410096402238
Option 2 ID : 4410096402239
Option 3 ID : 4410096402237
Option 4 ID : 4410096402240

Q.19 Based on the English alphabetical order, three of the following four letter-cluster pairs are alike in a certain way and thus form a group. Which is the one that does not belong to that group?
(Note: The odd one out is not based on the number of consonants/vowels or their position in the letter-cluster.)

- Ans
- 1. DG-AF
 - 2. IL-FK
 - 3. MP-JO
 - 4. QT-MS

Question ID : 4410091620913
Option 1 ID : 4410096402460
Option 2 ID : 4410096402459
Option 3 ID : 4410096402458
Option 4 ID : 4410096402457

Q.20 What will come in the place of '?' in the following equation, if '+' and '-' are interchanged and '2' and '8' are interchanged?
 $10 + 4 - 8 \times 2 + 6 - 3 = ?$

- Ans
- 1. 9
 - 2. 15
 - 3. 19
 - 4. 18

Question ID : 4410091660890
Option 1 ID : 4410096557187
Option 2 ID : 4410096557184
Option 3 ID : 4410096557185
Option 4 ID : 4410096557186

Section : Arithmetical and Numerical Ability

Q.1 Two trains are running in the same direction on parallel tracks. The length of train A is 150 m and its speed is 60 km/h, while the length of train B is 200 m and its speed is 40 km/h. Calculate the time taken by train A to overtake train B.

- Ans
- 1. 54 seconds
 - 2. 36 seconds
 - 3. 45 seconds
 - 4. 63 seconds

Question ID : 4410091665485
Option 1 ID : 4410096574517
Option 2 ID : 4410096574515
Option 3 ID : 4410096574516
Option 4 ID : 4410096574518

Q.2 Person A can complete a piece of work in 6 days, while Person B can complete the same work in 9 days. If both A and B start working together, how long (in days) will they take to complete the work?

- Ans
- 1. 3.4
 - 2. 4.4
 - 3. 4.2
 - 4. 3.6

Question ID : 441009540623
 Option 1 ID : 4410092117889
 Option 2 ID : 4410092117891
 Option 3 ID : 4410092117890
 Option 4 ID : 4410092117888

Q.3 The average of the first 9 positive multiples of 8 is:

- Ans
- 1. 40
 - 2. 9
 - 3. 8
 - 4. 36

Question ID : 441009894910
 Option 1 ID : 4410093533710
 Option 2 ID : 4410093533712
 Option 3 ID : 4410093533711
 Option 4 ID : 4410093533713

Q.4 What is the simplified form of $\sqrt{507} + \sqrt{192} + \sqrt{147} - \sqrt{27}$?

- Ans
- 1. $25\sqrt{3}$
 - 2. $23\sqrt{3}$
 - 3. $24\sqrt{3}$
 - 4. $28\sqrt{3}$

Question ID : 441009623431
 Option 1 ID : 4410092447856
 Option 2 ID : 4410092447858
 Option 3 ID : 4410092447857
 Option 4 ID : 4410092447859

Q.5 What sum (in ₹) will amount to ₹7,560 in 5 years at 5% per annum simple interest?

- Ans
- 1. 30,240
 - 2. 5,998
 - 3. 6,048
 - 4. 6,098

Question ID : 441009568761
Option 1 ID : 4410092230167
Option 2 ID : 4410092230165
Option 3 ID : 4410092230164
Option 4 ID : 4410092230166

Q.6 A closed cuboid has a total surface area of 256 m^2 and its lateral surface area is 145 m^2 . What is the area of its base?

- Ans
- 1. 48 m²
 - 2. 55.5 m²
 - 3. 45.5 m²
 - 4. 52 m²

Question ID : 441009620961
Option 1 ID : 4410092437978
Option 2 ID : 4410092437977
Option 3 ID : 4410092437976
Option 4 ID : 4410092437979

Q.7 A hollow cylindrical object has an inner radius of 4 cm, an outer radius of 6 cm, and a height of 10 cm. Find its total surface area.

- Ans
- 1. $220\pi \text{ cm}^2$
 - 2. $200\pi \text{ cm}^2$
 - 3. $260\pi \text{ cm}^2$
 - 4. $240\pi \text{ cm}^2$

Question ID : 4410091665503
Option 1 ID : 4410096574588
Option 2 ID : 4410096574587
Option 3 ID : 4410096574590
Option 4 ID : 4410096574589

Q.8 X, Y and Z invest ₹20,000, ₹30,000 and ₹50,000 respectively in a business. If the profit is ₹40,000, what is Y's share?

- Ans
- 1. ₹15,000
 - 2. ₹10,000
 - 3. ₹12,000
 - 4. ₹8,000

Question ID : 4410091665552
Option 1 ID : 4410096574758
Option 2 ID : 4410096574756
Option 3 ID : 4410096574757
Option 4 ID : 4410096574755

Q.9 A can complete a piece of work in 12 days and B can complete it in 20 days. If they work on it together for 2 days, what fraction of the total work will still be left?

- Ans
- 1. $\frac{13}{15}$
 - 2. $\frac{11}{15}$
 - 3. $\frac{7}{15}$
 - 4. $\frac{8}{15}$

Question ID : 441009913722
Option 1 ID : 4410093609140
Option 2 ID : 4410093609139
Option 3 ID : 4410093609141
Option 4 ID : 4410093609142

Q.10 Find x and m both in the following equation.

$$\frac{16 \times 36}{3^{2-x} 2^{m+1}} = \frac{1}{32}$$

- Ans
- 1. x = 2; m = 5
 - 2. x = 5; m = 2
 - 3. x = 2; m = 2
 - 4. x = 2; m = 1

Question ID : 44100910204
Option 1 ID : 44100940606
Option 2 ID : 44100940609
Option 3 ID : 44100940608
Option 4 ID : 44100940607

Q.11 A invests ₹40,000 in a business. After 3 months, he adds ₹20,000. After another 3 months, he withdraws ₹10,000. B invests ₹50,000 for the whole year. If the total profit at the end of the year is ₹24,000, what is A's share of the profit?

- Ans
- 1. ₹11,500
 - 2. ₹11,000
 - 3. ₹12,000
 - 4. ₹12,500

Question ID : 441009547259

Option 1 ID : 4410092144434

Option 2 ID : 4410092144433

Option 3 ID : 4410092144432

Option 4 ID : 4410092144435

Q.12 The highest common factor (H.C.F.) and the least common multiple (L.C.M.) of two numbers are 3 and 234 respectively. If one of the numbers is 117, what is the other number?

- Ans
- 1. 9
 - 2. 57
 - 3. 12
 - 4. 6

Question ID : 441009525076

Option 1 ID : 4410092055725

Option 2 ID : 4410092055726

Option 3 ID : 4410092055724

Option 4 ID : 4410092055723

Q.13 If 45% of a number exceeds 25% of it by 30, then the number is:

- Ans
- 1. 190
 - 2. 150
 - 3. 170
 - 4. 130

Question ID : 441009856375

Option 1 ID : 4410093378473

Option 2 ID : 4410093378472

Option 3 ID : 4410093378474

Option 4 ID : 4410093378475

Q.14 A solid metal sphere of radius 6 cm is melted and reshaped into a cone having a base radius of 8 cm. Find the height of the cone.

- Ans
- 1. 12 cm
 - 2. 18 cm
 - 3. 15 cm
 - 4. 13.5 cm

Question ID : 4410091665527

Option 1 ID : 4410096574655

Option 2 ID : 4410096574658

Option 3 ID : 4410096574657

Option 4 ID : 4410096574656

Q.15 The selling price of 60 articles is equal to the purchase price of 50 articles. Find the profit or loss percentage.

- Ans
- 1. $22\frac{1}{2}\%$ loss
 - 2. $16\frac{2}{3}\%$ loss
 - 3. $33\frac{1}{3}\%$ gain
 - 4. $22\frac{1}{2}\%$ gain

Question ID : 4410099013

Option 1 ID : 44100935817

Option 2 ID : 44100935818

Option 3 ID : 44100935816

Option 4 ID : 44100935819

Q.16 A car travels from A to B at x km/hr, from B to C at $2x$ km/hr, and from C to D at $3x$ km/hr. If the distance AB, BC and CD are in the ratio 1:2:3, what is the average speed for the entire journey?

- Ans
- 1. $\frac{18x}{11}$ km/hr
 - 2. $2x$ km/hr
 - 3. $\frac{18x}{7}$ km/hr
 - 4. $\frac{18x}{5}$ km/hr

Question ID : 4410091662649

Option 1 ID : 4410096563912

Option 2 ID : 4410096563911

Option 3 ID : 4410096563910

Option 4 ID : 4410096563909

Q.17 Mahesh deposited a certain sum of money at 20% rate of interest per annum, compounded annually. At the end of 2 years, Mahesh received a total amount of ₹81,468. What was the sum deposited by Mahesh?

- Ans
- 1. ₹56,981
 - 2. ₹57,005
 - 3. ₹56,841
 - 4. ₹56,575

Question ID : 441009571123

Option 1 ID : 4410092239614

Option 2 ID : 4410092239615

Option 3 ID : 4410092239613

Option 4 ID : 4410092239612

Q.18 Marks scored by 40 students of 10th class in a school are shown in the following bar graph.

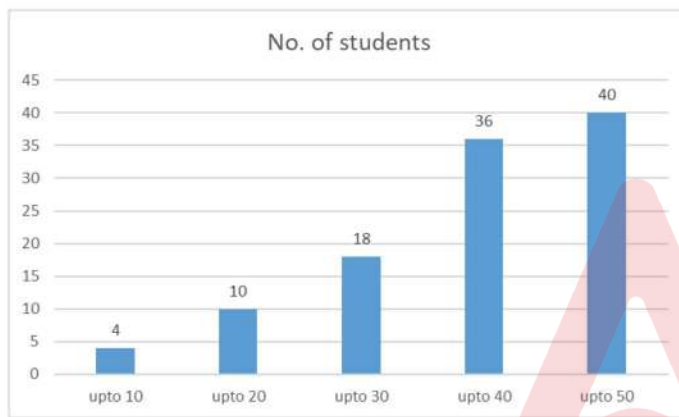

Compute the percentage of students having marks between 21 and 30.

- Ans
- 1. 50%
 - 2. 5%
 - 3. 8%
 - 4. 20%

Question ID : 441009364122

Option 1 ID : 4410091422740

Option 2 ID : 4410091422741

Option 3 ID : 4410091422739

Option 4 ID : 4410091422738

Q.19 By selling an article at $\frac{6}{15}$ of its original list price, Sharad incurs
of its original list price, then the profit percentage is:



- Ans
- 1. 54.8%
 - 2. 56.9%
 - 3. 55.3%
 - 4. 56.6%

Question ID : 441009914864
Option 1 ID : 4410093613707
Option 2 ID : 4410093613710
Option 3 ID : 4410093613708
Option 4 ID : 4410093613709

Q.20 A bottle of a soft drink costs ₹45. A container containing 20 bottles of the same soft drink costs ₹720. What is the effective discount (in %) per bottle when purchased in the container?

- Ans
- 1. 22%
 - 2. 23%
 - 3. 20%
 - 4. 21%

Question ID : 441009894518
Option 1 ID : 4410093532145
Option 2 ID : 4410093532144
Option 3 ID : 4410093532142
Option 4 ID : 4410093532143

Section : Hindi Language and Comprehension

Q.1 वाक्य में दिए रेखांकित शब्द के लिए विकल्पों में से उचित पर्यायवाची शब्द का चयन करें-
सुगृहिणी अपने घर को सदा साफ़-सुथरा रखती है।

- Ans
- 1. साकेत
 - 2. सदन
 - 3. आश्रम
 - 4. प्रासाद

Question ID : 4410091690436
Option 1 ID : 4410096667942
Option 2 ID : 4410096667943
Option 3 ID : 4410096667945
Option 4 ID : 4410096667944

Q.2 दिए गए मुहावरे का सही अर्थ लिखिए।
जोड़-तोड़ करना

- Ans
- 1. दो नावों पर पैर रखना
 - 2. भाग्य का चक्कर
 - 3. शोकाकुल होना
 - 4. उपाय करना

Question ID : 4410091727999
Option 1 ID : 4410096814587
Option 2 ID : 4410096814589
Option 3 ID : 4410096814588
Option 4 ID : 4410096814590

Q.3 निम्नलिखित वाक्य को उपयुक्त विशेषण से पूरा करें-
बादलों को आकाश में देख कृषक प्रसन्न हो उठे

- Ans
- 1. काले - कजरारे
 - 2. बरस्ते
 - 3. बलखाते
 - 4. झूमते

Question ID : 441009109570
Option 1 ID : 441009435987
Option 2 ID : 441009435985
Option 3 ID : 441009435986
Option 4 ID : 441009435988

Q.4 नीचे एक वाक्य के खंडों को अव्यवस्थित क्रम में लिखा गया है। उस विकल्प का चयन करिए जो वाक्य का सही क्रम बताता हो-
(a) हद तक सुशिक्षित कामगारों
(b) चीन जैसी अर्थव्यवस्था की
(c) की क्षमता को जाता है
(d) सफलता का श्रेय काफी

- Ans
- 1. c,b,a,d
 - 2. d,c,b,a
 - 3. b,d,a,c
 - 4. a,b,c,d

Question ID : 44100996597
Option 1 ID : 441009384428
Option 2 ID : 441009384430
Option 3 ID : 441009384429
Option 4 ID : 441009384427

Q.5 रिक्त स्थान की पूर्ति उचित क्रिया से करें।
जब सूरज डूबने वाला था, उसकी बहन ने जल्दी से अपने कमरे की सारी खिड़कियाँ _____।

- Ans
- 1. बंद कि
 - 2. बंद कर
 - 3. बंद कर
 - 4. बंद की

Question ID : 441009145540
Option 1 ID : 441009578083
Option 2 ID : 441009578084
Option 3 ID : 441009578085
Option 4 ID : 441009578086

Q.6 दिए गए मुहावरे का सही अर्थ लिखिए।
दिन पहाड़ होना

- Ans
- 1. दिन काटे न कटना
 - 2. दोनों तरफ रहना
 - 3. प्रतीक्षा करना
 - 4. दुर्गति करना

Question ID : 4410091727940
Option 1 ID : 4410096814346
Option 2 ID : 4410096814343
Option 3 ID : 4410096814345
Option 4 ID : 4410096814344

Q.7 उचित 'शक्यता बोधक संयुक्त क्रिया' द्वारा वाक्य पूर्ण करें।
अगर आज तुम्हारा मन प्रसन्न है, तो हम कोई फिल्म _____।

- Ans
- 1. देखने चलेंगे
 - 2. देखने जा सकते हैं
 - 3. देख लेंगे
 - 4. देखेंगे

Question ID : 441009324674
Option 1 ID : 4410091264976
Option 2 ID : 4410091264977
Option 3 ID : 4410091264978
Option 4 ID : 4410091264975

Q.8 वाक्य में दिए गये रेखांकित शब्द के लिए उचित विलोम शब्द का चयन करके रिक्त-स्थान को पूर्ण करें-
कितना भी कर लो तुम्हारा भूत तुम्हारेको प्रभावित अवश्य करेगा ।

- Ans
- 1. भविष्य
 - 2. कल
 - 3. आज
 - 4. परसों

Question ID : 4410091690221
Option 1 ID : 4410096667165
Option 2 ID : 4410096667164
Option 3 ID : 4410096667163
Option 4 ID : 4410096667162

Q.9 निम्नलिखित वाक्य में रेखांकित शब्द का पर्यायवाची होगा।
भारत में पांडुलिपि का खजाना है।

- Ans
- 1. हस्तलिपि
 - 2. रूद्राणी
 - 3. पातकी
 - 4. किसलय

Question ID : 4410091728063
Option 1 ID : 4410096814853
Option 2 ID : 4410096814852
Option 3 ID : 4410096814851
Option 4 ID : 4410096814854

Q.10 रिक्त स्थान पर उचित शब्द का चुनाव कीजिए
तुम्हारे पास _____पैसे शेष हैं।

- Ans
- 1. आने पर
 - 2. वेतन
 - 3. कितने
 - 4. चौथ की वसूली

Question ID : 441009212244
Option 1 ID : 441009833247
Option 2 ID : 441009833248
Option 3 ID : 441009833246
Option 4 ID : 441009833245

Q.11 रिक्त स्थान पर उचित शब्द का चुनाव कीजिए
उसने मुझे आज खाने पर _____ है।

- Ans
- 1. कड़ाई
 - 2. बुलाया
 - 3. बुलाकर
 - 4. करवाई

Question ID : 441009204939
Option 1 ID : 441009806015
Option 2 ID : 441009806012
Option 3 ID : 441009806013
Option 4 ID : 441009806014

Q.12 निम्न वाक्यांश के लिए एक सार्थक शब्द चुनिए।
ऊँचे से नीचे का क्रम - 1489

- Ans
- 1. अनुलौम
 - 2. अजर
 - 3. अक्षरशः
 - 4. अभीष्ट

Question ID : 441009473244
Option 1 ID : 4410091848389
Option 2 ID : 4410091848392
Option 3 ID : 4410091848390
Option 4 ID : 4410091848391

Q.13 दिए गये विकल्पों में से 'घर का भेदी लंका ढाए' लोकोक्ति के लिए उपयुक्त अर्थ का चयन करें-

- Ans
- 1. घर के आदमी का कोई आदर नहीं होता
 - 2. घर के लोग आपस में लड़ाई करते हैं
 - 3. सरल मार्ग की जगह कठिन मार्ग चुनना
 - 4. आपसी फूट अत्यधिक हानिकारक होती है

Question ID : 4410091693029
Option 1 ID : 4410096678223
Option 2 ID : 4410096678221
Option 3 ID : 4410096678224
Option 4 ID : 4410096678222

Q.14 दिए गये विकल्पों में से 'करे कोई भरे कोई' लोकोक्ति के लिए उपयुक्त अर्थ का चयन करें-

- Ans
- 1. कहने से काम नहीं होता
 - 2. दुर्भाग्य होने से सभी काम बिगड़ते हैं
 - 3. सतत प्रयत्न से सफलता प्राप्त होती है
 - 4. दूसरे की गलती का फल कोई और भोगे

Question ID : 4410091692907

Option 1 ID : 4410096677678

Option 2 ID : 4410096677676

Option 3 ID : 4410096677677

Option 4 ID : 4410096677675

Q.15 दिए गए लोकोक्ति का सही अर्थ लिखिए।
घड़ी में तोला घड़ी में माशा

- Ans
- 1. धीरज से काम करो
 - 2. जैसा दोगे वैसा पाओगे
 - 3. चंचल मन वाला
 - 4. न होने पर ढोंग करना

Question ID : 4410091728020

Option 1 ID : 4410096814679

Option 2 ID : 4410096814680

Option 3 ID : 4410096814681

Option 4 ID : 4410096814682

Comprehension:

दिए गये गद्यांश के आधार पर निम्नांकित प्रश्नों के उत्तर दीजिए-
अक्सर दूरदर्शन पर परिवार नियोजन के कार्यक्रम और विज्ञापनों को लेकर सवाल उठाये जाते हैं कि ये विज्ञापन बच्चों पर बुरा असर डाल रहे हैं, बच्चों को समय से पहले प्रौढ़ बना रहे हैं। क्या सचमुच इस तरह के विज्ञापन समाज के लिए अहितकर हैं? यह तथ्य सभी एक स्वर में स्वीकृत करते हैं कि आज बढ़ती आबादी सबसे बड़ा संकट है परन्तु बढ़ती आबादी पर रोक के लिए कौन से कारगर उपाय किये जायें। यह चिंतन का बिंदु रहा है। निश्चय ही जनसंख्या पर नियन्त्रण में संचार माध्यमों द्वारा ज्ञापित सन्देश जनमानस में व्यापक असर डालते हैं। दूरदर्शन ने जब ठीक समाचारों के बाद परिवार को छोटा रखने तथा गर्भ निरोध के उपायों सम्बन्धी विज्ञापन दिखाना प्रारम्भ किया तब लोगों में यह हाय-तौबा मचाई कि टी.वी. बच्चों को बिगाड़ रहा है। कुछ लोगों ने इन विज्ञापनों की शब्दावली को लेकर आपत्ति जताई। यद्यपि उनके आरोप भी कुछ हद तक सही हैं परन्तु इस तरह की सूचनाएँ हम बच्चों से छिपाकर कितनी देर रख सकते हैं? बच्चे धीरे-धीरे बड़े हो रहे हैं और उन्हें गर्भ निरोधक तथा परिवार -नियोजन सम्बन्धी सूचनाएँ किसी न किसी स्रोत से प्राप्त हो ही जाती है।

SubQuestion No : 16

Q.16 निम्नलिखित विकल्पों में से गद्यांश के लिए उपयुक्त शीर्षक का चयन करें-

- Ans
- 1. परिवार के दायित्व
 - 2. दूरदर्शन और बाल विकास
 - 3. दूरदर्शन पर परिवार- नियोजन सम्बन्धी सूचनाएँ -आपत्तिजनक शब्दावली
 - 4. छोटा परिवार -सुखी परिवार

Question ID : 4410091700957
Option 1 ID : 4410096709202
Option 2 ID : 4410096709204
Option 3 ID : 4410096709203
Option 4 ID : 4410096709205

Comprehension:

दिए गये गद्यांश के आधार पर निम्नांकित प्रश्नों के उत्तर दीजिए-
अक्सर दूरदर्शन पर परिवार नियोजन के कार्यक्रम और विज्ञापनों को लेकर सवाल उठाये जाते हैं कि ये विज्ञापन बच्चों पर बुरा असर डाल रहे हैं, बच्चों को समय से पहले प्रौढ़ बना रहे हैं। क्या सचमुच इस तरह के विज्ञापन समाज के लिए अहितकर हैं? यह तथ्य सभी एक स्वर में स्वीकृत करते हैं कि आज बढ़ती आबादी सबसे बड़ा संकट है परन्तु बढ़ती आबादी पर रोक के लिए कौन से कारगर उपाय किये जायें। यह चिंतन का बिंदु रहा है। निश्चय ही जनसंख्या पर नियन्त्रण में संचार माध्यमों द्वारा ज्ञापित सन्देश जनमानस में व्यापक असर डालते हैं। दूरदर्शन ने जब ठीक समाचारों के बाद परिवार को छोटा रखने तथा गर्भ निरोध के उपायों सम्बन्धी विज्ञापन दिखाना प्रारम्भ किया तब लोगों में यह हाय-तौबा मचाई कि टी.वी. बच्चों को बिगाड़ रहा है। कुछ लोगों ने इन विज्ञापनों की शब्दावली को लेकर आपत्ति जताई। यद्यपि उनके आरोप भी कुछ हद तक सही हैं परन्तु इस तरह की सूचनाएँ हम बच्चों से छिपाकर कितनी देर रख सकते हैं? बच्चे धीरे-धीरे बड़े हो रहे हैं और उन्हें गर्भ निरोधक तथा परिवार -नियोजन सम्बन्धी सूचनाएँ किसी न किसी स्रोत से प्राप्त हो ही जाती है।

SubQuestion No : 17

Q.17 निम्नलिखित विकल्पों में से गद्यांश के केन्द्रीय विषय का चयन करें-

- Ans
- 1. दूरदर्शन के विज्ञापनों की आपत्तिजनक शब्दावली
 - 2. परिवार नियोजन के विज्ञापन
 - 3. बच्चों से सूचनाएँ नहीं छिपाई जा सकती
 - 4. बढ़ती हुई आबादी का संकट

Question ID : 4410091700958
Option 1 ID : 4410096709206
Option 2 ID : 4410096709208
Option 3 ID : 4410096709209
Option 4 ID : 4410096709207

Comprehension:

दिए गये गद्यांश के आधार पर निम्नांकित प्रश्नों के उत्तर दीजिए-
अक्सर दूरदर्शन पर परिवार नियोजन के कार्यक्रम और विज्ञापनों को लेकर सवाल उठाये जाते हैं कि ये विज्ञापन बच्चों पर बुरा असर डाल रहे हैं, बच्चों को समय से पहले प्रौढ़ बना रहे हैं। क्या सचमुच इस तरह के विज्ञापन समाज के लिए अहितकर हैं? यह तथ्य सभी एक स्वर में स्वीकृत करते हैं कि आज बढ़ती आबादी सबसे बड़ा संकट है परन्तु बढ़ती आबादी पर रोक के लिए कौन से कारगर उपाय किये जायें। यह चिंतन का बिंदु रहा है। निश्चय ही जनसंख्या पर नियन्त्रण में संचार माध्यमों द्वारा ज्ञापित सन्देश जनमानस में व्यापक असर डालते हैं। दूरदर्शन ने जब ठीक समाचारों के बाद परिवार को छोटा रखने तथा गर्भ निरोध के उपायों सम्बन्धी विज्ञापन दिखाना प्रारम्भ किया तब लोगों में यह हाय-तौबा मचाई कि टी.वी. बच्चों को बिगाड़ रहा है। कुछ लोगों ने इन विज्ञापनों की शब्दावली को लेकर आपत्ति जताई। यद्यपि उनके आरोप भी कुछ हद तक सही हैं परन्तु इस तरह की सूचनाएं हम बच्चों से छिपाकर कितनी देर रख सकते हैं? बच्चे धीरे-धीरे बड़े हो रहे हैं और उन्हें गर्भ निरोधक तथा परिवार -नियोजन सम्बन्धी सूचनाएं किसी न किसी स्रोत से प्राप्त हो ही जाती है।

SubQuestion No : 18

Q.18 निम्नांकित में से कौन-सा शब्द 'स्वीकृत' का विलोम है?

- Ans
- 1. सामयिक
 - 2. संतुष्ट
 - 3. अस्वीकृत
 - 4. स्वीकारना

Question ID : 4410091700959
Option 1 ID : 4410096709210
Option 2 ID : 4410096709213
Option 3 ID : 4410096709211
Option 4 ID : 4410096709212

Comprehension:

दिए गये गद्यांश के आधार पर निम्नांकित प्रश्नों के उत्तर दीजिए-
अक्सर दूरदर्शन पर परिवार नियोजन के कार्यक्रम और विज्ञापनों को लेकर सवाल उठाये जाते हैं कि ये विज्ञापन बच्चों पर बुरा असर डाल रहे हैं, बच्चों को समय से पहले प्रौढ़ बना रहे हैं। क्या सचमुच इस तरह के विज्ञापन समाज के लिए अहितकर हैं? यह तथ्य सभी एक स्वर में स्वीकृत करते हैं कि आज बढ़ती आबादी सबसे बड़ा संकट है परन्तु बढ़ती आबादी पर रोक के लिए कौन से कारगर उपाय किये जायें। यह चिंतन का बिंदु रहा है। निश्चय ही जनसंख्या पर नियन्त्रण में संचार माध्यमों द्वारा ज्ञापित सन्देश जनमानस में व्यापक असर डालते हैं। दूरदर्शन ने जब ठीक समाचारों के बाद परिवार को छोटा रखने तथा गर्भ निरोध के उपायों सम्बन्धी विज्ञापन दिखाना प्रारम्भ किया तब लोगों में यह हाय-तौबा मचाई कि टी.वी. बच्चों को बिगाड़ रहा है। कुछ लोगों ने इन विज्ञापनों की शब्दावली को लेकर आपत्ति जताई। यद्यपि उनके आरोप भी कुछ हद तक सही हैं परन्तु इस तरह की सूचनाएं हम बच्चों से छिपाकर कितनी देर रख सकते हैं? बच्चे धीरे-धीरे बड़े हो रहे हैं और उन्हें गर्भ निरोधक तथा परिवार -नियोजन सम्बन्धी सूचनाएं किसी न किसी स्रोत से प्राप्त हो ही जाती है।

SubQuestion No : 19

Q.19 निम्नलिखित शब्दों में से कौन-सा शब्द 'निरोध' का अर्थ है?

- Ans
- 1. रुकावट
 - 2. निरुपाय
 - 3. तर्क करना
 - 4. निरूपण

Question ID : 4410091700961
Option 1 ID : 4410096709218
Option 2 ID : 4410096709221
Option 3 ID : 4410096709220
Option 4 ID : 4410096709219

Comprehension:

दिए गये गद्यांश के आधार पर निम्नांकित प्रश्नों के उत्तर दीजिए-

अक्सर दूरदर्शन पर परिवार नियोजन के कार्यक्रम और विज्ञापनों को लेकर सवाल उठाये जाते हैं कि ये विज्ञापन बच्चों पर बुरा असर डाल रहे हैं, बच्चों को समय से पहले प्रौढ़ बना रहे हैं। क्या सचमुच इस तरह के विज्ञापन समाज के लिए अहितकर हैं? यह तथ्य सभी एक स्वर में स्वीकृत करते हैं कि आज बढ़ती आबादी सबसे बड़ा संकट है परन्तु बढ़ती आबादी पर रोक के लिए कौन से कारगर उपाय किये जायें। यह चिंतन का बिंदु रहा है। निश्चय ही जनसंख्या पर नियन्त्रण में संचार माध्यमों द्वारा ज्ञापित सन्देश जनमानस में व्यापक असर डालते हैं। दूरदर्शन ने जब ठीक समाचारों के बाद परिवार को छोटा रखने तथा गर्भ निरोध के उपायों सम्बन्धी विज्ञापन दिखाना प्रारम्भ किया तब लोगों में यह हाय-तौबा मचाई कि टी.वी. बच्चों को बिगाड़ रहा है। कुछ लोगों ने इन विज्ञापनों की शब्दावली को लेकर आपत्ति जताई। यद्यपि उनके आरोप भी कुछ हद तक सही हैं परन्तु इस तरह की सूचनाएं हम बच्चों से छिपाकर कितनी देर रख सकते हैं? बच्चे धीरे-धीरे बड़े हो रहे हैं और उन्हें गर्भ निरोधक तथा परिवार -नियोजन सम्बन्धी सूचनाएं किसी न किसी स्रोत से प्राप्त हो ही जाती है।

SubQuestion No : 20

Q.20 निम्नलिखित शब्दों में से कौन-सा शब्द 'आरोप' का पर्यायवाची नहीं है?

- Ans
- 1. आक्षेप
 - 2. अभियोग
 - 3. रोपण
 - 4. दोषारोपण

Question ID : 4410091700960
Option 1 ID : 4410096709214
Option 2 ID : 4410096709215
Option 3 ID : 4410096709217
Option 4 ID : 4410096709216

Section : English Language and Comprehension

Q.1 Complete the sentence by choosing the most appropriate pair of adverbs.
The researcher responded _____ to the criticism, yet defended the methodology _____, leaving the panel uncertain whether the concession was strategic or sincere.

- Ans
- 1. perfunctorily — tentatively
 - 2. flippantly — equivocally
 - 3. diffidently — ambivalently
 - 4. guardedly — resolutely

Question ID : 4410091593993
Option 1 ID : 4410096296227
Option 2 ID : 4410096296228
Option 3 ID : 4410096296229
Option 4 ID : 4410096296226

Q.2 Choose the correct proverb to replace the highlighted segment in the sentence.

She kept worrying about problems that had not yet occurred, thereby **thinking ahead unnecessarily and creating anxiety**.

- Ans
- 1. beating around the bush
 - 2. burning the candle at both ends
 - 3. crossing the bridge before coming to it
 - 4. spilling the beans

Question ID : 4410091594107

Option 1 ID : 4410096296664

Option 2 ID : 4410096296665

Option 3 ID : 4410096296663

Option 4 ID : 4410096296662

Q.3 Select the correct antonym of the highlighted word.

The manager's decision was surprisingly **capricious**, changing frequently without clear rationale.

- Ans
- 1. Steadfast
 - 2. Arbitrary
 - 3. Fickle
 - 4. Whimsical

Question ID : 4410091594073

Option 1 ID : 4410096296546

Option 2 ID : 4410096296547

Option 3 ID : 4410096296548

Option 4 ID : 4410096296549

Q.4 Read the sentence carefully and identify the misspelt word.

The policy was criticised as anachronistic, yet its continued implementation was justifiable due to administrative inertiaa.

- Ans
- 1. justifiable
 - 2. inertiaa
 - 3. anachronistic
 - 4. administrative

Question ID : 4410091594054

Option 1 ID : 4410096296471

Option 2 ID : 4410096296473

Option 3 ID : 4410096296470

Option 4 ID : 4410096296472

Q.5 Which option is the most appropriate antonym of the highlighted word?
The reviewer described the author's tone as **obsequious**, noting that it weakened the credibility of the argument.

- Ans 1. Defiant
 2. Fawning
 3. Subservient
 4. Compliant

Question ID : 4410091594072
Option 1 ID : 4410096296542
Option 2 ID : 4410096296545
Option 3 ID : 4410096296544
Option 4 ID : 4410096296543

Q.6 Read the sentence carefully and identify the misspelt word.
The researcher's argument was strengthened by the corroborative evidence obtained from multiple independent sources.

- Ans 1. independent
 2. corroborative
 3. argument
 4. researcher's

Question ID : 4410091594052
Option 1 ID : 4410096296465
Option 2 ID : 4410096296464
Option 3 ID : 4410096296463
Option 4 ID : 4410096296462

Q.7 The given sentences, when properly sequenced, form a coherent paragraph. Each sentence is labelled with a letter. Choose the most logical order of the sentences from the four given choices to construct a coherent paragraph keeping 1 and 6 as the first and the last statements, respectively.

1. The invention process of the computer started around 3000 years ago.
- A. It consisted of numbers entered in dials but, it could only add.
- B. The first digital computer was invented in 1642 by Blaise Pascal.
- C. The man to credit for this invention is Gottfried Wilhelm von Leibniz.
- D. However in 1671, a computer was invented that was eventually built in 1694.
6. Unlike Pascal's computer, Leibniz's could add and multiply.

- Ans 1. BACD
 2. BADC
 3. ACBD
 4. CBAD

Question ID : 441009910193
Option 1 ID : 4410093594917
Option 2 ID : 4410093594916
Option 3 ID : 4410093594915
Option 4 ID : 4410093594918

Q.8 Select the most appropriate option to fill in the blank.

The scientist was so engrossed _____ his research that he barely noticed the time passing.

- Ans
- 1. at
 - 2. under
 - 3. in
 - 4. on

Question ID : 44100929447
Option 1 ID : 441009117266
Option 2 ID : 441009117267
Option 3 ID : 441009117265
Option 4 ID : 441009117264

Q.9 Select the most appropriate article to fill in the blank. If no article is required, select 'No article required'.

She dreams of visiting _____ Eiffel Tower one day.

- Ans
- 1. No article required
 - 2. an
 - 3. a
 - 4. the

Question ID : 4410099259
Option 1 ID : 44100936810
Option 2 ID : 44100936808
Option 3 ID : 44100936807
Option 4 ID : 44100936809

Q.10 Read the sentence carefully and replace the highlighted expression with the most appropriate word.

The professor dismissed the argument as **lacking seriousness and careful thought**, unworthy of scholarly debate.

- Ans
- 1. Derivative
 - 2. Pedantic
 - 3. Specious
 - 4. Frivolous

Question ID : 4410091594002
Option 1 ID : 4410096296265
Option 2 ID : 4410096296264
Option 3 ID : 4410096296262
Option 4 ID : 4410096296263

Comprehension:

Read the given passage and answer the questions that follow.

In the contemporary global economy, the notion of "resilience" has become a pervasive ideal guiding institutional reforms. Yet resilience, though widely invoked, remains conceptually elusive. Most frameworks define it as the capacity to absorb shocks while maintaining functionality, but this definition obscures the normative judgments embedded within it. Determining which functions are worth preserving inevitably reflects political priorities rather than objective criteria. Supply-chain disruptions offer a compelling illustration. Firms are encouraged to diversify production sites, accumulate buffers, and reduce dependency on volatile regions. However, such strategies often externalise risks onto labour groups whose employment becomes increasingly precarious. What appears resilient from a corporate perspective may be destabilising for workers, revealing that resilience is not a neutral metric but a distributive one. Moreover, predictive analytics—central to modern risk management—can inadvertently narrow institutional imagination. By relying on historical datasets, these algorithms privilege patterns consistent with past disruptions, thereby marginalising improbable yet consequential events. This creates a paradox: institutions seek resilience through forecasting, yet forecasting itself may constrain the scope of preparedness. Thus, resilience must be understood as a contested practice shaped by power, distribution, and epistemic limits rather than a self-evident strategy. These tensions become even more visible in global governance institutions that promote resilience as a universal policy imperative. International organisations often urge nations to adopt uniform frameworks, yet such prescriptions overlook local vulnerabilities, cultural dispositions, and uneven state capacities. As a result, resilience discourse can mask structural inequities, legitimising solutions that privilege already powerful actors while marginalising communities whose adaptive strategies fall outside formal models.

SubQuestion No : 11

Q.11 What is the most suitable title for the passage?

- Ans** ✓ 1. Resilience as a Contested Institutional Practice
- ✗ 2. Forecasting Tools in Modern Risk Analysis
- ✗ 3. Corporate Strategies for Supply-Chain Stability
- ✗ 4. Labour Vulnerabilities in Global Markets

Question ID : 4410091572597

Option 1 ID : 4410096211320

Option 2 ID : 4410096211321

Option 3 ID : 4410096211323

Option 4 ID : 4410096211322

Comprehension:

Read the given passage and answer the questions that follow.

In the contemporary global economy, the notion of "resilience" has become a pervasive ideal guiding institutional reforms. Yet resilience, though widely invoked, remains conceptually elusive. Most frameworks define it as the capacity to absorb shocks while maintaining functionality, but this definition obscures the normative judgments embedded within it. Determining which functions are worth preserving inevitably reflects political priorities rather than objective criteria. Supply-chain disruptions offer a compelling illustration. Firms are encouraged to diversify production sites, accumulate buffers, and reduce dependency on volatile regions. However, such strategies often externalise risks onto labour groups whose employment becomes increasingly precarious. What appears resilient from a corporate perspective may be destabilising for workers, revealing that resilience is not a neutral metric but a distributive one. Moreover, predictive analytics—central to modern risk management—can inadvertently narrow institutional imagination. By relying on historical datasets, these algorithms privilege patterns consistent with past disruptions, thereby marginalising improbable yet consequential events. This creates a paradox: institutions seek resilience through forecasting, yet forecasting itself may constrain the scope of preparedness. Thus, resilience must be understood as a contested practice shaped by power, distribution, and epistemic limits rather than a self-evident strategy. These tensions become even more visible in global governance institutions that promote resilience as a universal policy imperative. International organisations often urge nations to adopt uniform frameworks, yet such prescriptions overlook local vulnerabilities, cultural dispositions, and uneven state capacities. As a result, resilience discourse can mask structural inequities, legitimising solutions that privilege already powerful actors while marginalising communities whose adaptive strategies fall outside formal models.

SubQuestion No : 12

Q.12 What is the correct opposite of the word "marginalising" ?

- Ans**
- 1. Forecasting
 - 2. Complicating
 - 3. Elevating
 - 4. Stabilising

Question ID : 4410091572602
Option 1 ID : 4410096211342
Option 2 ID : 4410096211341
Option 3 ID : 4410096211340
Option 4 ID : 4410096211343

Comprehension:

Read the given passage and answer the questions that follow.

In the contemporary global economy, the notion of "resilience" has become a pervasive ideal guiding institutional reforms. Yet resilience, though widely invoked, remains conceptually elusive. Most frameworks define it as the capacity to absorb shocks while maintaining functionality, but this definition obscures the normative judgments embedded within it. Determining which functions are worth preserving inevitably reflects political priorities rather than objective criteria. Supply-chain disruptions offer a compelling illustration. Firms are encouraged to diversify production sites, accumulate buffers, and reduce dependency on volatile regions. However, such strategies often externalise risks onto labour groups whose employment becomes increasingly precarious. What appears resilient from a corporate perspective may be destabilising for workers, revealing that resilience is not a neutral metric but a distributive one. Moreover, predictive analytics—central to modern risk management—can inadvertently narrow institutional imagination. By relying on historical datasets, these algorithms privilege patterns consistent with past disruptions, thereby marginalising improbable yet consequential events. This creates a paradox: institutions seek resilience through forecasting, yet forecasting itself may constrain the scope of preparedness. Thus, resilience must be understood as a contested practice shaped by power, distribution, and epistemic limits rather than a self-evident strategy. These tensions become even more visible in global governance institutions that promote resilience as a universal policy imperative. International organisations often urge nations to adopt uniform frameworks, yet such prescriptions overlook local vulnerabilities, cultural dispositions, and uneven state capacities. As a result, resilience discourse can mask structural inequities, legitimising solutions that privilege already powerful actors while marginalising communities whose adaptive strategies fall outside formal models.

SubQuestion No : 13

Q.13 What is the central theme of the passage?

- Ans**
- 1. Explaining that supply-chains never shift risks across social groups anywhere
 - 2. Interrogating resilience as a politically loaded, uneven, and epistemically limited concept
 - 3. Claiming that resilience strategies operate without any normative assumptions
 - 4. Arguing that predictive analytics always guarantee perfect institutional stability

Question ID : 4410091572606

Option 1 ID : 4410096211358

Option 2 ID : 4410096211356

Option 3 ID : 4410096211359

Option 4 ID : 4410096211357

Comprehension:

Read the given passage and answer the questions that follow.

In the contemporary global economy, the notion of "resilience" has become a pervasive ideal guiding institutional reforms. Yet resilience, though widely invoked, remains conceptually elusive. Most frameworks define it as the capacity to absorb shocks while maintaining functionality, but this definition obscures the normative judgments embedded within it. Determining which functions are worth preserving inevitably reflects political priorities rather than objective criteria. Supply-chain disruptions offer a compelling illustration. Firms are encouraged to diversify production sites, accumulate buffers, and reduce dependency on volatile regions. However, such strategies often externalise risks onto labour groups whose employment becomes increasingly precarious. What appears resilient from a corporate perspective may be destabilising for workers, revealing that resilience is not a neutral metric but a distributive one. Moreover, predictive analytics—central to modern risk management—can inadvertently narrow institutional imagination. By relying on historical datasets, these algorithms privilege patterns consistent with past disruptions, thereby marginalising improbable yet consequential events. This creates a paradox: institutions seek resilience through forecasting, yet forecasting itself may constrain the scope of preparedness. Thus, resilience must be understood as a contested practice shaped by power, distribution, and epistemic limits rather than a self-evident strategy. These tensions become even more visible in global governance institutions that promote resilience as a universal policy imperative. International organisations often urge nations to adopt uniform frameworks, yet such prescriptions overlook local vulnerabilities, cultural dispositions, and uneven state capacities. As a result, resilience discourse can mask structural inequities, legitimising solutions that privilege already powerful actors while marginalising communities whose adaptive strategies fall outside formal models.

SubQuestion No : 14

Q.14 Which of the following is a fact stated in the passage?

- Ans**
- 1. Corporate resilience strategies always create stable employment everywhere
 - 2. Predictive analytics often rely on historical patterns that constrain preparedness
 - 3. Supply-chain diversification uniformly benefits every affected community
 - 4. Resilience frameworks universally apply neutral criteria across institutions

Question ID : 4410091572611

Option 1 ID : 4410096211377

Option 2 ID : 4410096211376

Option 3 ID : 4410096211378

Option 4 ID : 4410096211379

Comprehension:

Read the given passage and answer the questions that follow.

In the contemporary global economy, the notion of "resilience" has become a pervasive ideal guiding institutional reforms. Yet resilience, though widely invoked, remains conceptually elusive. Most frameworks define it as the capacity to absorb shocks while maintaining functionality, but this definition obscures the normative judgments embedded within it. Determining which functions are worth preserving inevitably reflects political priorities rather than objective criteria. Supply-chain disruptions offer a compelling illustration. Firms are encouraged to diversify production sites, accumulate buffers, and reduce dependency on volatile regions. However, such strategies often externalise risks onto labour groups whose employment becomes increasingly precarious. What appears resilient from a corporate perspective may be destabilising for workers, revealing that resilience is not a neutral metric but a distributive one. Moreover, predictive analytics—central to modern risk management—can inadvertently narrow institutional imagination. By relying on historical datasets, these algorithms privilege patterns consistent with past disruptions, thereby marginalising improbable yet consequential events. This creates a paradox: institutions seek resilience through forecasting, yet forecasting itself may constrain the scope of preparedness. Thus, resilience must be understood as a contested practice shaped by power, distribution, and epistemic limits rather than a self-evident strategy. These tensions become even more visible in global governance institutions that promote resilience as a universal policy imperative. International organisations often urge nations to adopt uniform frameworks, yet such prescriptions overlook local vulnerabilities, cultural dispositions, and uneven state capacities. As a result, resilience discourse can mask structural inequities, legitimising solutions that privilege already powerful actors while marginalising communities whose adaptive strategies fall outside formal models.

SubQuestion No : 15

Q.15 What is the tone of the passage?

- Ans** ✓ 1. Critical and analytical with emphasis on normative and epistemic constraints
- ✗ 2. Triumphant and celebratory about corporate resilience narratives
- ✗ 3. Sarcastically dismissive regarding all forms of economic modelling
- ✗ 4. Cheerfully optimistic with playful views on global institutional reforms

Question ID : 4410091572613
Option 1 ID : 4410096211384
Option 2 ID : 4410096211387
Option 3 ID : 4410096211386
Option 4 ID : 4410096211385

Comprehension:

In the following passage, some words have been deleted. Read the passage carefully and select the most appropriate option to fill in each blank.

Sustaining motivation during long-term projects often requires a mix of discipline and external support. While initial enthusiasm may be high, it tends to (1) _____ as challenges accumulate. Teams that regularly review their goals can (2) _____ their focus and prevent frustration from taking hold. Leaders play a crucial role by offering constructive feedback that does not (3) _____ individuals but instead, encourages steady improvement. Additionally, breaking tasks into smaller milestones can help participants (4) _____ progress more clearly. Ultimately, motivation is not simply a matter of willpower; it must be (5) _____ through consistent strategies and a supportive environment.

SubQuestion No : 16

Q.16 Select the most appropriate option to fill in blank number (1).

- Ans
- 1. diminish
 - 2. escalate
 - 3. intensify
 - 4. strengthen

Question ID : 4410091574031
Option 1 ID : 4410096216886
Option 2 ID : 4410096216885
Option 3 ID : 4410096216887
Option 4 ID : 4410096216888

Comprehension:

In the following passage, some words have been deleted. Read the passage carefully and select the most appropriate option to fill in each blank.

Sustaining motivation during long-term projects often requires a mix of discipline and external support. While initial enthusiasm may be high, it tends to (1) _____ as challenges accumulate. Teams that regularly review their goals can (2) _____ their focus and prevent frustration from taking hold. Leaders play a crucial role by offering constructive feedback that does not (3) _____ individuals but instead, encourages steady improvement. Additionally, breaking tasks into smaller milestones can help participants (4) _____ progress more clearly. Ultimately, motivation is not simply a matter of willpower; it must be (5) _____ through consistent strategies and a supportive environment.

SubQuestion No : 17

Q.17 Select the most appropriate option to fill in blank number (2).

- Ans
- 1. confuse
 - 2. realign
 - 3. distort
 - 4. surrender

Question ID : 4410091574032
Option 1 ID : 4410096216890
Option 2 ID : 4410096216889
Option 3 ID : 4410096216892
Option 4 ID : 4410096216891

Comprehension:

In the following passage, some words have been deleted. Read the passage carefully and select the most appropriate option to fill in each blank.

Sustaining motivation during long-term projects often requires a mix of discipline and external support. While initial enthusiasm may be high, it tends to (1) _____ as challenges accumulate. Teams that regularly review their goals can (2) _____ their focus and prevent frustration from taking hold. Leaders play a crucial role by offering constructive feedback that does not (3) _____ individuals but instead, encourages steady improvement. Additionally, breaking tasks into smaller milestones can help participants (4) _____ progress more clearly. Ultimately, motivation is not simply a matter of willpower; it must be (5) _____ through consistent strategies and a supportive environment.

SubQuestion No : 18

Q.18 Select the most appropriate option to fill in blank number (3).

- Ans
- 1. elevate
 - 2. uplift
 - 3. demoralise
 - 4. empower

Question ID : 4410091574033
Option 1 ID : 4410096216896
Option 2 ID : 4410096216894
Option 3 ID : 4410096216895
Option 4 ID : 4410096216893

Comprehension:

In the following passage, some words have been deleted. Read the passage carefully and select the most appropriate option to fill in each blank.

Sustaining motivation during long-term projects often requires a mix of discipline and external support. While initial enthusiasm may be high, it tends to (1) _____ as challenges accumulate. Teams that regularly review their goals can (2) _____ their focus and prevent frustration from taking hold. Leaders play a crucial role by offering constructive feedback that does not (3) _____ individuals but instead, encourages steady improvement. Additionally, breaking tasks into smaller milestones can help participants (4) _____ progress more clearly. Ultimately, motivation is not simply a matter of willpower; it must be (5) _____ through consistent strategies and a supportive environment.

SubQuestion No : 19

Q.19 Select the most appropriate option to fill in blank number (4).

- Ans
- 1. overlook
 - 2. hide
 - 3. misinterpret
 - 4. perceive

Question ID : 4410091574034
Option 1 ID : 4410096216899
Option 2 ID : 4410096216900
Option 3 ID : 4410096216897
Option 4 ID : 4410096216898

Comprehension:

In the following passage, some words have been deleted. Read the passage carefully and select the most appropriate option to fill in each blank.

Sustaining motivation during long-term projects often requires a mix of discipline and external support. While initial enthusiasm may be high, it tends to (1) _____ as challenges accumulate. Teams that regularly review their goals can (2) _____ their focus and prevent frustration from taking hold. Leaders play a crucial role by offering constructive feedback that does not (3) _____ individuals but instead, encourages steady improvement. Additionally, breaking tasks into smaller milestones can help participants (4) _____ progress more clearly. Ultimately, motivation is not simply a matter of willpower; it must be (5) _____ through consistent strategies and a supportive environment.

SubQuestion No : 20

Q.20 Select the most appropriate option to fill in blank number (5).

- Ans
- 1. sustained
 - 2. abandoned
 - 3. ignored
 - 4. undermined

Question ID : 4410091574035
Option 1 ID : 4410096216903
Option 2 ID : 4410096216901
Option 3 ID : 4410096216904
Option 4 ID : 4410096216902

Section : Discipline1

Q.1 What is the significance of starting a lesson from definite topics according to the maxim 'From definite to indefinite'?

- Ans
- 1. It reduces the importance of known topics
 - 2. It helps learners concentrate on the subject matter
 - 3. It encourages creativity through indefinite concepts
 - 4. It simplifies abstract learning processes

Question ID : 4410091703346
Option 1 ID : 4410096718517
Option 2 ID : 4410096718514
Option 3 ID : 4410096718515
Option 4 ID : 4410096718516

Q.2 A psychologist observes that a child's emotional difficulties stem from unresolved issues in early childhood. Which approach would focus on the role of unconscious mind and early experiences in shaping personality?

- Ans
- 1. Psychoanalytic Approach
 - 2. Behaviorist Approach
 - 3. Ecological Approach
 - 4. Humanistic Approach

Question ID : 4410091755304
Option 1 ID : 4410096921965
Option 2 ID : 4410096921966
Option 3 ID : 4410096921964
Option 4 ID : 4410096921967

Q.3 What is one sign of maturity in relationships during late adolescence?

- Ans
- 1. Avoiding others
 - 2. Mutuality and reciprocity
 - 3. Copying others
 - 4. Fighting with friends

Question ID : 441009337664
Option 1 ID : 4410091316636
Option 2 ID : 4410091316638
Option 3 ID : 4410091316639
Option 4 ID : 4410091316637

Q.4 How can families act as facilitators in the inclusion of children with disabilities?

- Ans
- 1. By restricting children to home-based learning
 - 2. By teaching only academic subjects at home
 - 3. By promoting peer interaction and self-independence
 - 4. By focusing only on discipline at home

Question ID : 4410091632421
Option 1 ID : 4410096447821
Option 2 ID : 4410096447818
Option 3 ID : 4410096447819
Option 4 ID : 4410096447820

Q.5 What is one way recent changes in mathematics instruction aim to improve student learning efficiency?

- Ans
- 1. Students memorize formulas without application
 - 2. Examinations of facts and principles are the primary focus
 - 3. Children are encouraged to understand processes
 - 4. Teachers use only traditional teaching methods

Question ID : 4410091649231
Option 1 ID : 4410096513091
Option 2 ID : 4410096513093
Option 3 ID : 4410096513090
Option 4 ID : 4410096513092

Q.6 A student experiences hearing loss after a severe infection at age 10. What type of hearing impairment does this represent, and what challenge might they face?

- Ans
- 1. Congenital hearing loss; no challenges adjusting.
 - 2. Acquired hearing loss; born with communication issues.
 - 3. Acquired hearing loss; adapting to a new learning environment.
 - 4. Congenital hearing loss; struggles with early language development.

Question ID : 4410091707211
Option 1 ID : 4410096733607
Option 2 ID : 4410096733608
Option 3 ID : 4410096733605
Option 4 ID : 4410096733606

Q.7 A teacher allows students to submit a project as an oral presentation, a written essay, or a digital video. Which UDL principle is being applied?

- Ans
- 1. Multiple means of assessment
 - 2. Multiple means of engagement
 - 3. Multiple means of expression
 - 4. Multiple means of representation

Question ID : 4410091759824
Option 1 ID : 4410096939420
Option 2 ID : 4410096939417
Option 3 ID : 4410096939419
Option 4 ID : 4410096939418

Q.8 What does the zero rejection policy under RTE Act signify in the context of inclusive education?

- Ans
- 1. Special schools can reject children with severe disabilities
 - 2. All schools must provide vocational training
 - 3. Institutions can recommend home-based education
 - 4. No child with disabilities can be denied admission

Question ID : 4410091704524
Option 1 ID : 4410096723160
Option 2 ID : 4410096723159
Option 3 ID : 4410096723161
Option 4 ID : 4410096723158

Q.9 An adult who recently received a cochlear implant says, "Sometimes I want to practice listening with my device, but other times I feel overwhelmed and prefer text or sign." Which counseling response best supports autonomy and flexible communication options?

- Ans
- 1. "To keep things consistent, choose one primary communication method and stick with it all day."
 - 2. "Let's talk about situations where listening practice feels manageable, and also plan when it's okay to switch to text, captioning, or sign."
 - 3. "If you're overwhelmed, it probably means the implant isn't working, so you should avoid using it."
 - 4. "You should always force yourself to use listening only, or you'll never adapt to the implant."

Question ID : 4410091722681
Option 1 ID : 4410096793920
Option 2 ID : 4410096793918
Option 3 ID : 4410096793919
Option 4 ID : 4410096793917

Q.10 What is the basic purpose of teaching social sciences at school level?

- Ans
- 1. To develop skills for practical problem solving
 - 2. To make students informed and rational citizens
 - 3. To develop artistic talents
 - 4. To improve logical reasoning in daily life

Question ID : 4410091632373
Option 1 ID : 4410096447637
Option 2 ID : 4410096447634
Option 3 ID : 4410096447636
Option 4 ID : 4410096447635

Q.11 Which element is crucial for sustaining a learner's engagement during lessons?

- Ans
- 1. Teaching
 - 2. Assessment
 - 3. Learning
 - 4. Motivation

Question ID : 4410091704981
Option 1 ID : 4410096724959
Option 2 ID : 4410096724960
Option 3 ID : 4410096724961
Option 4 ID : 4410096724958

Q.12 If a teacher combines the Grammar-Translation Method and the Direct Method in a Hindi lesson, what is the likely benefit?

- Ans
- 1. Students ignore pronunciation practice
 - 2. Students memorize vocabulary only
 - 3. Students gain grammar and speaking skills
 - 4. Students focus only on writing

Question ID : 4410091761893
Option 1 ID : 4410096947584
Option 2 ID : 4410096947581
Option 3 ID : 4410096947583
Option 4 ID : 4410096947582

Q.13 Which of the following is a direct educational implication of visual impairment for students who are blind?

- Ans
- 1. Need for accessible instructional materials
 - 2. Need for extended recess time
 - 3. Requirement for more outdoor activities
 - 4. Requirement for larger classroom size

Question ID : 4410091761955
Option 1 ID : 4410096947833
Option 2 ID : 4410096947834
Option 3 ID : 4410096947835
Option 4 ID : 4410096947836

Q.14 A classroom activity asks students to memorize and recite language patterns through repeated oral practice. This practice is most closely related to which approach in teaching English?

- Ans
- 1. Grammar Translation Method
 - 2. Audio-Lingual Method
 - 3. Direct Method
 - 4. Communicative Approach

Question ID : 4410091628082
Option 1 ID : 4410096430506
Option 2 ID : 4410096430508
Option 3 ID : 4410096430507
Option 4 ID : 4410096430509

Q.15 Within inclusive education, what is the primary role of community organizations among stakeholders?

- Ans
- 1. Assessing student academic performance
 - 2. Supervising classroom management strategies
 - 3. Advocating for accessibility and social inclusion
 - 4. Creating individualized lesson plans for students

Question ID : 4410091722592
Option 1 ID : 4410096793564
Option 2 ID : 4410096793563
Option 3 ID : 4410096793561
Option 4 ID : 4410096793562

Q.16 Which of the following is an example of an assistive device used to support communication for children with deaf-blindness?

- Ans
- 1. Traditional chalkboard
 - 2. Visual textbooks only
 - 3. ICT tools
 - 4. Hearing aids

Question ID : 441009338740
Option 1 ID : 4410091320938
Option 2 ID : 4410091320937
Option 3 ID : 4410091320939
Option 4 ID : 4410091320936

Q.17 When pairing students for peer tutoring, teachers should consider:

- Ans
- 1. their favourite subjects
 - 2. only their academic performance
 - 3. their physical, cognitive, and social needs
 - 4. how well they like each other

Question ID : 441009337715
Option 1 ID : 4410091316843
Option 2 ID : 4410091316840
Option 3 ID : 4410091316841
Option 4 ID : 4410091316842

Q.18 The word 'philosophy' comes from the _____ word, which means 'love of wisdom'.

- Ans
- 1. Greek
 - 2. Latin
 - 3. French
 - 4. Sanskrit

Question ID : 441009330078
Option 1 ID : 4410091286788
Option 2 ID : 4410091286787
Option 3 ID : 4410091286789
Option 4 ID : 4410091286790

Q.19 Which educational approach is often necessary for students with deaf-blindness?

- Ans
- 1. Standard teaching methods
 - 2. Individualized instruction
 - 3. No special methods
 - 4. Group learning only

Question ID : 4410091728403
Option 1 ID : 4410096816201
Option 2 ID : 4410096816203
Option 3 ID : 4410096816204
Option 4 ID : 4410096816202

Q.20 Which principle is necessary to ensure that all community members benefit from public services in inclusive education?

- Ans
- 1. Restricted entry to public resources for select groups
 - 2. Limiting community involvement in decision-making
 - 3. Universal access to basic infrastructure and facilities
 - 4. Prioritizing privileged groups in service distribution

Question ID : 4410091721374

Option 1 ID : 4410096788719

Option 2 ID : 4410096788721

Option 3 ID : 4410096788718

Option 4 ID : 4410096788720

Section : Discipline2

Q.1 When conducting interval recording, what is typically observed?

- Ans
- 1. How long a behavior lasts
 - 2. How many times a behavior occurs
 - 3. Whether a behavior occurs during a specific time period
 - 4. The delay between stimulus and behavior

Question ID : 4410091730515

Option 1 ID : 4410096824446

Option 2 ID : 4410096824445

Option 3 ID : 4410096824444

Option 4 ID : 4410096824447

Q.2 How can a teacher most effectively contribute to the development of self-esteem in children through personality development?

- Ans
- 1. By emphasizing competition over cooperation.
 - 2. By enforcing strict rules without flexibility.
 - 3. By minimizing classroom discussions.
 - 4. By providing positive feedback and self expression opportunities.

Question ID : 4410091763385

Option 1 ID : 4410096953481

Option 2 ID : 4410096953480

Option 3 ID : 4410096953482

Option 4 ID : 4410096953479

Q.3 Which professional is primarily responsible for providing therapeutic intervention to individuals with muscular dystrophy?

- Ans
- 1. Occupational Therapist
 - 2. Special Educator
 - 3. Physiotherapist
 - 4. Speech Therapist

Question ID : 4410091656900
Option 1 ID : 4410096542520
Option 2 ID : 4410096542518
Option 3 ID : 4410096542517
Option 4 ID : 4410096542519

Q.4 A person with mobility challenges at home is evaluated for safety and accessibility. Which assessment is this an example of?

- Ans
- 1. Environmental assessment
 - 2. Functional assessment
 - 3. Physical examination
 - 4. Psychosocial assessment

Question ID : 4410091649367
Option 1 ID : 4410096513624
Option 2 ID : 4410096513625
Option 3 ID : 4410096513623
Option 4 ID : 4410096513622

Q.5 Which life skill is most important for promoting independent living in adults with intellectual disabilities?

- Ans
- 1. Managing personal finances
 - 2. Reciting poetry
 - 3. Painting pictures
 - 4. Playing a musical instrument

Question ID : 4410091662433
Option 1 ID : 4410096563050
Option 2 ID : 4410096563049
Option 3 ID : 4410096563052
Option 4 ID : 4410096563051

Q.6 Which approach is most effective in identifying young children at risk within early education settings?

- Ans
- 1. Standardized parent interviews
 - 2. Single-specialist screening models
 - 3. Interdisciplinary child tracking assessments
 - 4. Teacher-only observation procedures

Question ID : 4410091724636
Option 1 ID : 4410096801651
Option 2 ID : 4410096801652
Option 3 ID : 4410096801649
Option 4 ID : 4410096801650

Q.7 What is the primary goal of using extinction in applied behavior analysis (ABA)?

- Ans
- 1. To reduce maladaptive behaviors
 - 2. To prevent reinforcement of desired actions
 - 3. To ignore all behaviors
 - 4. To increase sensory stimulation

Question ID : 4410091706007
Option 1 ID : 4410096728938
Option 2 ID : 4410096728941
Option 3 ID : 4410096728940
Option 4 ID : 4410096728939

Q.8 Which primary areas of development are most affected by Autism Spectrum Disorder (ASD)?

- Ans
- 1. Physical strength and endurance
 - 2. Motor skills and vision
 - 3. Memory and hearing
 - 4. Communication and social interaction

Question ID : 4410091649338
Option 1 ID : 4410096513509
Option 2 ID : 4410096513506
Option 3 ID : 4410096513508
Option 4 ID : 4410096513507

Q.9 Which assessment method in Applied Behaviour Analysis (ABA) focuses on observing the antecedents and consequences surrounding a behavior?

- Ans
- 1. Summative evaluation approach
 - 2. Norm-referenced assessment
 - 3. Standardized testing method
 - 4. Functional behavior assessment

Question ID : 4410091724711
Option 1 ID : 4410096801956
Option 2 ID : 4410096801955
Option 3 ID : 4410096801954
Option 4 ID : 4410096801953

Q.10 Which of the following is considered an effective tool for assessing students' skills in reading, writing and mathematics across multiple dimensions?

- Ans
- 1. Relying solely on multiple-choice questions
 - 2. Using observational checklists alone
 - 3. Comprehensive assessment tools combining written tests, problem-solving, and analytical tasks
 - 4. Only oral questioning

Question ID : 441009360973
Option 1 ID : 4410091409908
Option 2 ID : 4410091409909
Option 3 ID : 4410091409907
Option 4 ID : 4410091409906

Q.11 A therapist is evaluating two clients: one with muscular dystrophy and one with polio. How should the assessment of functional difficulties differ between these two cases to provide targeted interventions?

- Ans
- 1. Focusing on muscle weakness in muscular dystrophy and paralysis in polio
 - 2. Using identical intervention plans for both clients regardless of condition
 - 3. Assessing only range of motion limitations in both clients
 - 4. Prioritizing them equally as both conditions affect neuromuscular function

Question ID : 4410091628256
Option 1 ID : 4410096431195
Option 2 ID : 4410096431196
Option 3 ID : 4410096431194
Option 4 ID : 4410096431197

Q.12 Which functional limitation in Cerebral Palsy most directly impacts mobility in school settings?

- Ans
- 1. Communication deficits
 - 2. Low self-esteem
 - 3. Attention deficits
 - 4. Motor impairments

Question ID : 4410091760881
Option 1 ID : 4410096943568
Option 2 ID : 4410096943570
Option 3 ID : 4410096943569
Option 4 ID : 4410096943567

Q.13 Which therapy focuses on improving muscle strength, posture control, balance, and mobility in children with Cerebral Palsy?

- Ans
- 1. Speech and Language Therapy
 - 2. Medical Management
 - 3. Occupational Therapy
 - 4. Physiotherapy

Question ID : 4410091760871
Option 1 ID : 4410096943529
Option 2 ID : 4410096943530
Option 3 ID : 4410096943528
Option 4 ID : 4410096943527

Q.14 Children with ____ use walkers to manage problems with balance and posture.

- Ans
- 1. intellectual disabilities
 - 2. learning disabilities
 - 3. autism spectrum disorder
 - 4. cerebral palsy

Question ID : 441009344167
Option 1 ID : 4410091342626
Option 2 ID : 4410091342627
Option 3 ID : 4410091342628
Option 4 ID : 4410091342625

Q.15 What is one of the major contributions of Applied Behaviour Analysis to Positive Behaviour Support (PBS)?

- Ans
- 1. Developing ecological frameworks
 - 2. Introducing new theoretical perspectives
 - 3. Promoting stakeholder participation
 - 4. Providing assessment and intervention strategies

Question ID : 4410091705933

Option 1 ID : 4410096728644

Option 2 ID : 4410096728643

Option 3 ID : 4410096728645

Option 4 ID : 4410096728642

Q.16 Which combination best helps a teacher foster self-esteem in children?

- Ans
- 1. Setting achievable goals and celebrating progress
 - 2. Punishing mistakes and ignoring achievements
 - 3. Focusing on weaknesses and achievements equally
 - 4. Setting unrealistic goals and comparing progress

Question ID : 4410091709775

Option 1 ID : 4410096743482

Option 2 ID : 4410096743483

Option 3 ID : 4410096743485

Option 4 ID : 4410096743484

Q.17 In an inclusive early childhood classroom, how should an educator address the diverse communication needs of children to ensure equitable participation during story time?

- Ans
- 1. Pairing children to support peer modeling while expecting verbal responses from each group
 - 2. Integrating visual supports, expressive gestures, opportunities for movement, and multiple response options
 - 3. Allowing children with communication challenges to observe quietly while verbally responsive children lead discussion
 - 4. Reading the story aloud multiple times while simplifying language so all children can respond verbally

Question ID : 4410091631939

Option 1 ID : 4410096445948

Option 2 ID : 4410096445947

Option 3 ID : 4410096445949

Option 4 ID : 4410096445946

Q.18 What is the primary goal of supportive counselling?

- Ans
- 1. To encourage clients to ignore their feelings and behave normally
 - 2. To help clients feel heard, validated, and empowered
 - 3. To provide medication for emotional issues identified
 - 4. To diagnose mental health disorders to make positive changes

Question ID : 4410091649389

Option 1 ID : 4410096513713

Option 2 ID : 4410096513710

Option 3 ID : 4410096513712

Option 4 ID : 4410096513711

Q.19 Which of the following is NOT a necessary condition for diagnosing 'disorder of written expression'?

- Ans
- 1. Significant disturbance in daily activities
 - 2. Impairment in visual or auditory acuity
 - 3. Appropriate age-related education
 - 4. Writing skills below expectations for age and intelligence

Question ID : 4410091645097

Option 1 ID : 4410096496920

Option 2 ID : 4410096496918

Option 3 ID : 4410096496921

Option 4 ID : 4410096496919

Q.20 A learner with hearing impairment is included in a mainstream classroom. Which classroom adaptation best supports inclusive education?

- Ans
- 1. Assigning only written tasks
 - 2. Using Indian Sign Language and audio aids
 - 3. Excluding the student from group activities
 - 4. Providing Braille materials

Question ID : 4410091760819

Option 1 ID : 4410096943325

Option 2 ID : 4410096943323

Option 3 ID : 4410096943324

Option 4 ID : 4410096943326

Q.1 Which Section of the RPwD Act guarantees the right to equality, dignity and respect for integrity to persons with disabilities?

- Ans
- 1. Section 2(1)
 - 2. Section 3(1)
 - 3. Section 5(2)
 - 4. Section 7

Question ID : 441009341049
Option 1 ID : 4410091330181
Option 2 ID : 4410091330182
Option 3 ID : 4410091330183
Option 4 ID : 4410091330184

Q.2 Which action would most effectively improve the future independence of disabled women?

- Ans
- 1. Encouraging families to move to urban areas
 - 2. Limiting financial support to families of disabled women
 - 3. Providing accessible education and vocational training
 - 4. Increasing marriage prospects for disabled girls

Question ID : 4410091636820
Option 1 ID : 4410096465130
Option 2 ID : 4410096465132
Option 3 ID : 4410096465129
Option 4 ID : 4410096465131

Q.3 A school is developing an ICT strategy for students with communication disorders. Which scenario best demonstrates the innovative application of software to facilitate peer interaction?

- Ans
- 1. Employing speech-to-text software for essay writing
 - 2. Using Augmentative and Alternative Communication apps
 - 3. Utilizing magnification tools for reading assignments
 - 4. Applying mind mapping software for project planning

Question ID : 4410091657026
Option 1 ID : 4410096543013
Option 2 ID : 4410096543015
Option 3 ID : 4410096543014
Option 4 ID : 4410096543016

Q.4 How many standard raised shapes are present on the inserts of the Taylor Frame?

- Ans
- 1. Five standard raised shapes
 - 2. Four standard raised shapes
 - 3. Six standard raised shapes
 - 4. Seven standard raised shapes

Question ID : 4410091726691
Option 1 ID : 4410096809393
Option 2 ID : 4410096809392
Option 3 ID : 4410096809394
Option 4 ID : 4410096809395

Q.5 Which of the following statements most accurately describes why Braille remains important in the era of digital and audio technologies?

- Ans
- 1. Braille is outdated and has been replaced entirely by audio materials.
 - 2. Braille is mainly decorative in modern accessibility tools.
 - 3. Braille is only proper for basic communication, not academics.
 - 4. Braille supports literacy and is irreplaceable for subjects such as mathematics and spelling.

Question ID : 441009391054
Option 1 ID : 4410091529777
Option 2 ID : 4410091529780
Option 3 ID : 4410091529778
Option 4 ID : 4410091529779

Q.6 Evaluate how generating subject-related demonstrations using ICT can improve student engagement in real-life classroom scenarios.

- Ans
- 1. It uses ICT without context
 - 2. It repeats lectures without change
 - 3. It makes learning interactive
 - 4. Teacher-only presentations are required

Question ID : 4410091730867
Option 1 ID : 4410096825845
Option 2 ID : 4410096825843
Option 3 ID : 4410096825842
Option 4 ID : 4410096825844

Q.7 Orientation refers to which aspect in Orientation and Mobility?

Ans 1. Knowing one's position in the environment

2. Improving memory skills

3. Learning to use public transportation

4. Moving quickly through an area

Question ID : 4410091778047

Option 1 ID : 4410097011398

Option 2 ID : 4410097011401

Option 3 ID : 4410097011400

Option 4 ID : 4410097011399

Q.8 Which of the following best illustrates the principle of sustainability in CBR?

Ans 1. Focusing only on immediate needs without planning for the future

2. Providing only short-term financial aid

3. Relying solely on external experts for implementation

4. Training community members to continue rehabilitation efforts

Question ID : 4410091709783

Option 1 ID : 4410096743517

Option 2 ID : 4410096743515

Option 3 ID : 4410096743516

Option 4 ID : 4410096743514

Q.9 Which scenario best illustrates the advantage of Braille over audio materials for academic tasks?

Ans 1. A student taking precise math notes during an exam

2. A person listening to a podcast for general knowledge

3. A teacher giving an overview in class

4. A student multitasking while listening to audio

Question ID : 4410091761072

Option 1 ID : 4410096944327

Option 2 ID : 4410096944328

Option 3 ID : 4410096944329

Option 4 ID : 4410096944330

Q.10 Tactile maps are designed primarily for which sensory modality?

- Ans
- 1. Auditory modality
 - 2. Visual modality
 - 3. Haptic modality
 - 4. Olfactory modality

Question ID : 4410091733147
Option 1 ID : 4410096834714
Option 2 ID : 4410096834713
Option 3 ID : 4410096834712
Option 4 ID : 4410096834715

Q.11 How should the guide signal the student to move into single-file in narrow passages?

- Ans
- 1. Step further ahead without signaling
 - 2. Verbally instruct 'Walk faster'
 - 3. Place the student's hand on the wall
 - 4. Move the guiding arm behind their back

Question ID : 4410091708675
Option 1 ID : 4410096739338
Option 2 ID : 4410096739336
Option 3 ID : 4410096739337
Option 4 ID : 4410096739335

Q.12 When practicing step coordination, what action should occur as the cane moves to the right?

- Ans
- 1. Right foot steps sideways
 - 2. Right foot steps backward
 - 3. Both feet step together
 - 4. Left foot steps forward

Question ID : 4410091726880
Option 1 ID : 4410096810151
Option 2 ID : 4410096810149
Option 3 ID : 4410096810150
Option 4 ID : 4410096810148

Q.13 What is the process of moving a bead of the lower or upper abacus towards the separation bar called?

- Ans
- 1. Placing
 - 2. Clearing
 - 3. Counting
 - 4. Setting

Question ID : 4410091650536
Option 1 ID : 4410096518261
Option 2 ID : 4410096518259
Option 3 ID : 4410096518260
Option 4 ID : 4410096518258

Q.14 What is a computer primarily described as?

- Ans
- 1. A storage device for files and pictures
 - 2. A communication device only
 - 3. A mechanical device that prints documents
 - 4. An electronic device that can be programmed to accept data, process it and generate results

Question ID : 441009329042
Option 1 ID : 4410091282586
Option 2 ID : 4410091282587
Option 3 ID : 4410091282584
Option 4 ID : 4410091282585

Q.15 A student with disabilities is about to transition from school to work. According to best practices in Individual Transition Plan development, what should the main focus be to foster self-determination and self-management?

- Ans
- 1. Focusing only on academic skills in the classroom
 - 2. Teaching the student to set and monitor personal work goals
 - 3. Encouraging the student to only observe others at work
 - 4. Telling the student to wait for instructions before acting

Question ID : 4410091657002
Option 1 ID : 4410096542920
Option 2 ID : 4410096542917
Option 3 ID : 4410096542918
Option 4 ID : 4410096542919

Q.16 Which two sectors are specifically involved in CBR's multi-sectoral approach for collaboration?

- Ans
- 1. Health and Education
 - 2. Entertainment and Sports
 - 3. Finance and Transport
 - 4. Environment and Agriculture

Question ID : 4410091761006
Option 1 ID : 4410096944063
Option 2 ID : 4410096944066
Option 3 ID : 4410096944064
Option 4 ID : 4410096944065

Q.17 Which adaptation makes video content accessible to students with hearing loss?

- Ans
- 1. Audio-read features
 - 2. Comics in newspapers
 - 3. Large-print articles
 - 4. Captions and sign language

Question ID : 4410091761055
Option 1 ID : 4410096944262
Option 2 ID : 4410096944261
Option 3 ID : 4410096944260
Option 4 ID : 4410096944259

Q.18 Which feature of PowerPoint allows the presenter to control the sequence of content display and emphasize key points during a presentation?

- Ans
- 1. Handout View
 - 2. Notes Page
 - 3. Slide Master
 - 4. Custom Animations and Transitions

Question ID : 4410091636842
Option 1 ID : 4410096465212
Option 2 ID : 4410096465211
Option 3 ID : 4410096465209
Option 4 ID : 4410096465210

Q.19 A girl with a physical disability is placed at the back of a large classroom where she cannot clearly see the board or hear the teacher. Which core right related to inclusive education is being most directly undermined?

- Ans
- 1. The right to reasonable accommodation in learning environments
 - 2. The right to receive higher grades to compensate for barriers
 - 3. The right to be exempted from school rules because of disability
 - 4. The right to be educated only in segregated special schools

Question ID : 4410091725302
Option 1 ID : 4410096804269
Option 2 ID : 4410096804268
Option 3 ID : 4410096804270
Option 4 ID : 4410096804267

Q.20 Which principle emphasizes that all human rights are equally important and cannot be separated when addressing disability empowerment?

- Ans
- 1. Enforceability
 - 2. Indivisibility
 - 3. Participation
 - 4. Non-discrimination

Question ID : 4410091662542
Option 1 ID : 4410096563485
Option 2 ID : 4410096563486
Option 3 ID : 4410096563487
Option 4 ID : 4410096563488

Section : Discipline4

Q.1 Create a plan for integrating motor control assessment into AAC device selection for students with multiple disabilities.

- Ans
- 1. Prioritize auditory feedback over motor assessment
 - 2. Select devices based on user preference only
 - 3. Focus on device aesthetics for motivation
 - 4. Assess motor patterns before device choice

Question ID : 4410091727509
Option 1 ID : 4410096812626
Option 2 ID : 4410096812624
Option 3 ID : 4410096812625
Option 4 ID : 4410096812623

Q.2 An adult using an AAC system reports difficulty accessing certain symbols quickly during fast-paced conversations. Which type of competence is primarily challenged in this scenario?

- Ans
- 1. Operational competence
 - 2. Linguistic competence
 - 3. Strategic competence
 - 4. Social competence

Question ID : 4410091633278
Option 1 ID : 4410096451226
Option 2 ID : 4410096451227
Option 3 ID : 4410096451229
Option 4 ID : 4410096451228

Q.3 In classroom observation using ISL, why is it important for an observer to use a theoretical framework when interpreting utterances?

- Ans
- 1. To increase the number of speakers
 - 2. To record more utterances
 - 3. To avoid random or subjective interpretations
 - 4. To focus only on verbal communication

Question ID : 4410091650566
Option 1 ID : 4410096518380
Option 2 ID : 4410096518378
Option 3 ID : 4410096518379
Option 4 ID : 4410096518381

Q.4 The WISC-IV is recognized for assessing which two main types of intelligence in children?

- Ans
- 1. Sensory and cognitive intelligence
 - 2. Motor and spatial intelligence
 - 3. Visual and auditory intelligence
 - 4. Verbal and nonverbal intelligence

Question ID : 4410091727902
Option 1 ID : 4410096814193
Option 2 ID : 4410096814192
Option 3 ID : 4410096814194
Option 4 ID : 4410096814191

Q.5 What is the main purpose of vocational training transition programs?

- Ans
- 1. To prepare individuals for employment
 - 2. To increase theoretical academic knowledge in core school subjects
 - 3. To increase academic knowledge
 - 4. To delay entry into the workforce

Question ID : 4410091734002
Option 1 ID : 4410096838110
Option 2 ID : 4410096838112
Option 3 ID : 4410096838111
Option 4 ID : 4410096838113

Q.6 When guiding families to tune the home environment for aural-oral practices, which combined approach is most effective?

- Ans
- 1. Using loud background music during speech practice
 - 2. Minimizing background noise and encouraging turn-taking in conversations
 - 3. Increasing visual distractions and limiting verbal interactions
 - 4. Allowing the child to communicate only through gestures

Question ID : 4410091662571
Option 1 ID : 4410096563599
Option 2 ID : 4410096563597
Option 3 ID : 4410096563598
Option 4 ID : 4410096563600

Q.7 What is a common misconception about model plans?

- Ans
- 1. They only focus on passive teaching methods.
 - 2. They exclude personalised learning approaches.
 - 3. They help educators adapt lessons to student needs.
 - 4. They reduce flexibility in teaching.

Question ID : 441009363292
Option 1 ID : 4410091419430
Option 2 ID : 4410091419429
Option 3 ID : 4410091419428
Option 4 ID : 4410091419427

Q.8 Which tool uses a quantitative parent questionnaire with scaled responses to measure autism traits in toddlers?

- Ans
- 1. QCHAT
 - 2. CHAT
 - 3. Infant-Toddler Checklist
 - 4. MCHAT

Question ID : 4410091710105
Option 1 ID : 4410096744793
Option 2 ID : 4410096744790
Option 3 ID : 4410096744792
Option 4 ID : 4410096744791

Q.9 Which of the following is a key principle in AAC intervention focusing on helping children express themselves meaningfully?

- Ans
- 1. Working towards symbolic expression
 - 2. Avoiding context in communication
 - 3. Limiting communication to gestures only
 - 4. Ignoring child capacity

Question ID : 441009343248
Option 1 ID : 4410091338982
Option 2 ID : 4410091338984
Option 3 ID : 4410091338983
Option 4 ID : 4410091338981

Q.10 Within the Auditory Verbal Approach, what is the primary justification for progressing through the stages of the Auditory Hierarchy sequentially?

- Ans
- 1. Sequence is irrelevant to skill development
 - 2. All stages are independent of each other
 - 3. Stages can be skipped without impact
 - 4. Each stage builds foundational skills for the next

Question ID : 4410091727001
Option 1 ID : 4410096810635
Option 2 ID : 4410096810633
Option 3 ID : 4410096810634
Option 4 ID : 4410096810632

Q.11 Which intervention strategy is most commonly used to improve reading skills in students with learning disabilities?

- Ans
- 1. Silent reading
 - 2. Visual memorization
 - 3. Phonics instruction
 - 4. Oral recitation

Question ID : 4410091662590
Option 1 ID : 4410096563675
Option 2 ID : 4410096563674
Option 3 ID : 4410096563673
Option 4 ID : 4410096563676

Q.12 According to the E-S theory, people with autism score lower than comparison groups on which scale?

- Ans
- 1. Systemising Quotient
 - 2. Communication Quotient
 - 3. Social Quotient
 - 4. Empathy Quotient

Question ID : 4410091727667
Option 1 ID : 4410096813260
Option 2 ID : 4410096813261
Option 3 ID : 4410096813262
Option 4 ID : 4410096813259

Q.13 A school psychologist is tasked with differentiating between Autism Spectrum Disorder and other developmental disorders during an initial assessment. Which combination of assessment practices is most effective for minimizing misdiagnosis?

- Ans
- 1. Administration of cognitive tests, review of academic records, and parent questionnaires
 - 2. Single-session parent interview, checklist completion, and developmental milestone review
 - 3. Completion of teacher rating scales, standardized testing, and classroom observation
 - 4. Use of ASD-specific screening tools, structured observations, and interviews with multiple informants

Question ID : 4410091633331
Option 1 ID : 4410096451439
Option 2 ID : 4410096451441
Option 3 ID : 4410096451440
Option 4 ID : 4410096451438

Q.14 In the context of ISL skill development, which practice best supports both receptive and expressive skills when engaging with stories or poems?

- Ans
- 1. Focusing only on finger spelling for new words
 - 2. Using natural signing to convey meaning and emotion
 - 3. Using only facial expressions without hand signs
 - 4. Relying on written translations before signing

Question ID : 4410091632699
Option 1 ID : 4410096448919
Option 2 ID : 4410096448918
Option 3 ID : 4410096448921
Option 4 ID : 4410096448920

Q.15 Which gene has been particularly implicated in the risk for ADHD?

- Ans
- 1. APOE gene
 - 2. BRCA1 gene
 - 3. FOXP2 gene
 - 4. DAT-1 or dopamine transporter gene

Question ID : 4410091636694
Option 1 ID : 4410096464660
Option 2 ID : 4410096464658
Option 3 ID : 4410096464659
Option 4 ID : 4410096464657

Q.16 Which tool is recommended to track the training provided to each family?

- Ans
- 1. Grading scale
 - 2. Personal checklist of discussion points
 - 3. Audio recordings of the child
 - 4. Attendance register

Question ID : 441009341152
Option 1 ID : 4410091330598
Option 2 ID : 4410091330599
Option 3 ID : 4410091330600
Option 4 ID : 4410091330597

Q.17 Which behavior is commonly associated with children having hyperlexia?

- Ans
- 1. Spontaneous speech improvement
 - 2. Rapid social adaptation
 - 3. Enhanced motor coordination
 - 4. Ritualistic behaviors

Question ID : 4410091715442

Option 1 ID : 4410096765636

Option 2 ID : 4410096765637

Option 3 ID : 4410096765638

Option 4 ID : 4410096765635

Q.18 A teacher notices that one student dominates group discussions while others hesitate to contribute. Which strategy from the context would most effectively promote equal participation?

- Ans
- 1. Allowing the dominant student to lead all discussions
 - 2. Assigning structured roles and practicing turn-taking
 - 3. Ignoring the participation imbalance
 - 4. Reducing group size without role assignments

Question ID : 4410091778074

Option 1 ID : 4410097011507

Option 2 ID : 4410097011506

Option 3 ID : 4410097011508

Option 4 ID : 4410097011509

Q.19 What is a common challenge in developing symbolic expression?

- Ans
- 1. Difficulty in associating abstract symbols with real-world meaning
 - 2. Avoiding exposure to interactive activities
 - 3. Overuse of memorisation techniques
 - 4. Restricting children from language learning

Question ID : 441009363560

Option 1 ID : 4410091420494

Option 2 ID : 4410091420497

Option 3 ID : 4410091420495

Option 4 ID : 4410091420496

Q.20 What defines a Simple Sentence in ISL structure?

- Ans
- 1. A sentence that requires pauses and facial expressions
 - 2. A sentence that uses only fingerspelling
 - 3. A sentence with one independent clause and no dependent clauses
 - 4. A sentence with multiple clauses joined by conjunctions

Question ID : 441009363544
 Option 1 ID : 4410091420432
 Option 2 ID : 4410091420433
 Option 3 ID : 4410091420430
 Option 4 ID : 4410091420431

Section : Discipline5

Q.1 Stuttering is best classified under which category of speech disorders?

- Ans
- 1. Articulation disorder
 - 2. Fluency disorder
 - 3. Language disorder
 - 4. Voice disorder

Question ID : 4410091716238
 Option 1 ID : 4410096768771
 Option 2 ID : 4410096768772
 Option 3 ID : 4410096768774
 Option 4 ID : 4410096768773

Q.2 Which curricular focus is most essential for children with Autism Spectrum Disorder (ASD)?

- Ans
- 1. Individualized learning goals
 - 2. Standardized testing
 - 3. Group-based instruction
 - 4. Uniform curriculum

Question ID : 4410091764066
 Option 1 ID : 4410096956195
 Option 2 ID : 4410096956196
 Option 3 ID : 4410096956197
 Option 4 ID : 4410096956198

Q.3 Which of the following best illustrates the use of the social approach in inclusive classrooms?

- Ans
- 1. Assigning individual silent reading
 - 2. Focusing solely on lecture-based instruction
 - 3. Encouraging collaborative work in diverse groups
 - 4. Using only standardized tests for assessment

Question ID : 4410091662614
Option 1 ID : 4410096563769
Option 2 ID : 4410096563770
Option 3 ID : 4410096563771
Option 4 ID : 4410096563772

Q.4 Which of the following is an example of probability sampling?

- Ans
- 1. Convenient sampling
 - 2. Simple random sampling
 - 3. Quota sampling
 - 4. Judgement sampling

Question ID : 4410091719053
Option 1 ID : 4410096779587
Option 2 ID : 4410096779589
Option 3 ID : 4410096779590
Option 4 ID : 4410096779588

Q.5 A child with ASD is struggling with anxiety during classroom transitions. Based on the context, which intervention would best reduce rigidity and provide sensory fit?

- Ans
- 1. AAC unaided systems
 - 2. PECS
 - 3. Makaton
 - 4. Visual strategies

Question ID : 4410091778142
Option 1 ID : 4410097011795
Option 2 ID : 4410097011793
Option 3 ID : 4410097011794
Option 4 ID : 4410097011796

Q.6 Imagine a scenario in which a mother receives a vaccination and follows a healthy lifestyle during pregnancy. What is the expected impact on her child's development?

- Ans
- 1. Reduced risk of developmental disabilities
 - 2. No change in prenatal risks
 - 3. Guaranteed intellectual delays
 - 4. Increased risk of genetic conditions

Question ID : 4410091778140
Option 1 ID : 4410097011777
Option 2 ID : 4410097011779
Option 3 ID : 4410097011780
Option 4 ID : 4410097011778

Q.7 Why is movement-based learning beneficial for children with ASD?

- Ans
- 1. It reduces focus on academics.
 - 2. It promotes engagement and helps regulate sensory needs.
 - 3. It disrupts structured learning.
 - 4. It limits interaction with peers.

Question ID : 441009365737
Option 1 ID : 4410091429100
Option 2 ID : 4410091429098
Option 3 ID : 4410091429099
Option 4 ID : 4410091429101

Q.8 Which of the following is most important when assessing speech difficulties in an inclusive classroom setting?

- Ans
- 1. Using formal and informal assessments
 - 2. Relying solely on standardized tests
 - 3. Only teacher observations
 - 4. Focusing on parental reports alone

Question ID : 4410091662675
Option 1 ID : 4410096564014
Option 2 ID : 4410096564015
Option 3 ID : 4410096564013
Option 4 ID : 4410096564016

Q.9 How can families act as facilitators for their children with disabilities?

- Ans
- 1. Focusing only on academic achievements
 - 2. Consistency between school and home
 - 3. Limiting interaction with other children
 - 4. Avoiding involvement in school activities

Question ID : 4410091719091
Option 1 ID : 4410096779733
Option 2 ID : 4410096779731
Option 3 ID : 4410096779732
Option 4 ID : 4410096779734

Q.10 A researcher wants to examine the relationship between hours studied and exam scores among students. Which statistical method should be used for this scenario?

- Ans
- 1. Descriptive statistics
 - 2. Correlation analysis
 - 3. Case study
 - 4. Random sampling

Question ID : 4410091778154
Option 1 ID : 4410097011842
Option 2 ID : 4410097011841
Option 3 ID : 4410097011844
Option 4 ID : 4410097011843

Section : Teaching Methodology

Q.1 If a mathematics test is valid for assessing basic addition and subtraction, what is an inappropriate use of this test according to the context?

- Ans
- 1. Identifying students gifted in mathematics
 - 2. Checking if students understand basic operations
 - 3. Assessing mastery of subtraction facts
 - 4. Assessing mastery of addition facts

Question ID : 4410091613346
Option 1 ID : 4410096372218
Option 2 ID : 4410096372221
Option 3 ID : 4410096372220
Option 4 ID : 4410096372219

Q.2 What is the key difference between a discipline and a subject?

- Ans
- 1. All disciplines are subjects
 - 2. Disciplines are temporary, subjects are permanent
 - 3. Subjects are always more advanced than disciplines
 - 4. Not all taught subjects are accepted as disciplines

Question ID : 4410091613465
Option 1 ID : 4410096372694
Option 2 ID : 4410096372697
Option 3 ID : 4410096372696
Option 4 ID : 4410096372695

Q.3 A school wants students to switch from science to arts without significant loss of time. Which curriculum principle supports this?

- Ans
- 1. Traditional assessment
 - 2. Comprehensive process
 - 3. Mobility
 - 4. Rigid content

Question ID : 4410091613277
Option 1 ID : 4410096371944
Option 2 ID : 4410096371943
Option 3 ID : 4410096371942
Option 4 ID : 4410096371945

Q.4 Which term refers to the physical or physiological differences between males and females?

- Ans
- 1. Culture
 - 2. Identity
 - 3. Gender
 - 4. Sex

Question ID : 4410091613660
Option 1 ID : 4410096373472
Option 2 ID : 4410096373473
Option 3 ID : 4410096373471
Option 4 ID : 4410096373470

Q.5 Which type of change in behaviour does not qualify as learning?

- Ans
- 1. Enduring behavioral adjustment
 - 2. Temporary change due to illness
 - 3. Improvement with practice
 - 4. Change after experience

Question ID : 4410091613727
Option 1 ID : 4410096373741
Option 2 ID : 4410096373738
Option 3 ID : 4410096373739
Option 4 ID : 4410096373740

Q.6 What does growth primarily refer to in the context of human development?

- Ans
- 1. Socio-economic background and living conditions
 - 2. Changes in emotional state and attitude
 - 3. Learning and maturation through experience
 - 4. Measurable changes in height, weight and body structure

Question ID : 4410091611947
Option 1 ID : 4410096366613
Option 2 ID : 4410096366612
Option 3 ID : 4410096366614
Option 4 ID : 4410096366611

Q.7 एक बच्चे को समय बताने और धन की अवधारणाओं को समझने में कठिनाई होती है। यह किस अधिगम अशक्तता से सबसे अधिक संबंधित है?

- Ans
- 1. गतिसमन्वय वैकल्य (Dyspraxia)
 - 2. अशाब्दिक अधिगम अशक्तता (Nonverbal learning disability)
 - 3. लेखन वैकल्य (Dysgraphia)
 - 4. डिस्कैलकुलिया (Dyscalculia)

Question ID : 4410091613228
Option 1 ID : 4410096371748
Option 2 ID : 4410096371749
Option 3 ID : 4410096371747
Option 4 ID : 4410096371746

Test

Prime

By Adda247

Previous Year Papers PDF

PRACTICE MORE, SCORE HIGHER!



Free
25,000+
PDF's

High-Quality | Exam-Wise | Updated Regularly

ATTEMPT AS
MOCK



Turn PDFs into real exam experience.
Analyze. Improve. Succeed.

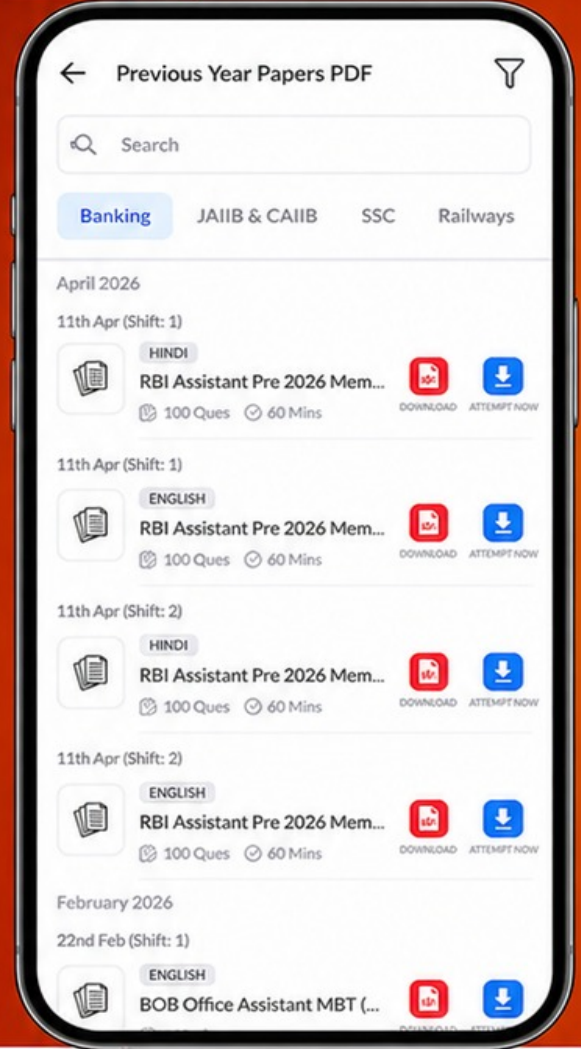

Topic-wise & Exam-wise PDFs



Download & Study Offline



Attempt as Mock & Track Score



Smart Analysis & Performance

AVAILABLE IN



Banking



SSC



Railway



Teaching



UGC



Agriculture



Nursing



Bihar



UP



Punjab



WB



Odisha



TN



AP & Telangana



Haryana



DOWNLOAD THE APP



Q.8 What are the two main areas of learning in art education?

- Ans
- 1. Mathematics and Drama
 - 2. Science and Technology
 - 3. Visual arts and Performing arts
 - 4. Music and Literature

Question ID : 4410091613382

Option 1 ID : 4410096372365

Option 2 ID : 4410096372364

Option 3 ID : 4410096372363

Option 4 ID : 4410096372362

Q.9 Why are the Herbartian steps called 'formula steps'?

- Ans
- 1. Because they are mathematical formulas
 - 2. Because they focus on lesson content
 - 3. Because they are only used in math lessons
 - 4. Because they use formulas for grading

Question ID : 4410091613518

Option 1 ID : 4410096372903

Option 2 ID : 4410096372902

Option 3 ID : 4410096372905

Option 4 ID : 4410096372904

Q.10 Which statement best defines a dialect?

- Ans
- 1. A language used only in written form
 - 2. A regional or social variety of a language
 - 3. A set of rules for language learning
 - 4. A dictionary of words used by experts only

Question ID : 4410091613569

Option 1 ID : 4410096373108

Option 2 ID : 4410096373106

Option 3 ID : 4410096373109

Option 4 ID : 4410096373107