



CSS(S)/2025

DO NOT OPEN THIS BOOKLET UNTIL YOU ARE ASKED TO DO SO.

A

ENGLISH (IX-X)

Subject Code : 76

Booklet No.:

পূর্ণমান : ৬০

Full Marks : 60

সময় : ১ ঘণ্টা ৩০ মিনিট

Time : 1 hour 30 minutes

1. সম্পূর্ণ নাম/Full Name : _____

2. রোল নং/Roll No. : _____

3. ভেন্যু কোড/Venue Code : _____

4. পরীক্ষার্থীর সহি/Signature of the Candidate : _____

(আবেদনপত্র অনুযায়ী / as given in the Application Form)

CANDIDATES SHOULD READ INSTRUCTIONS GIVEN BELOW CAREFULLY

নিম্নে প্রদত্ত নির্দেশাবলী পরীক্ষার্থীর অবশ্য পাঠ্য

1. This Question Booklet contains 12 pages. There are 60 Multiple Choice Type Questions. The candidate has to attempt all questions. Each question is of one mark. There is no negative marking for wrong answer.
এই প্রশ্নপুস্তিকাটিতে 12 পৃষ্ঠা আছে। এখানে মোট 60টি বহুবিকল্পভিত্তিক প্রশ্নাবলী আছে। পরীক্ষার্থীকে সব প্রশ্নের উত্তর দিতে হবে। প্রতিটি প্রশ্নের মান এক। ভুল উত্তরের জন্য কোনো নম্বর কাটা হবে না।
2. Read complete instructions carefully as specified in this booklet, OMR Sheet and Admit Card and fill all the relevant details in the OMR Answer Sheet and in the Question Booklet. If you fail to fill all the entries correctly, you will be personally responsible for it.
যত্ন সহকারে এই প্রশ্নপুস্তিকা, OMR উত্তরপত্র এবং অ্যাডমিট কার্ডে উল্লিখিত নির্দেশাবলী পড়ুন এবং OMR উত্তরপত্রে এবং প্রশ্নপুস্তিকায় পূরণ করুন। যদি আপনি সকল তথ্য সঠিকভাবে পূরণ করতে ব্যর্থ হন, তাহলে তার জন্য ব্যক্তিগতভাবে আপনি দায়ী থাকবেন।
3. The Question Booklet and OMR Answer Sheet will be issued to the candidate at 11:45 a.m. and the candidate must fill all entries in Question Booklet and OMR Answer Sheet. The Question Booklet will be sealed and only the top page with candidate details will be visible, where the candidate will be able to fill in his/her personal details. The Question Booklet shall be torn to open at 12:00 noon. After opening the Question Booklet, ensure that any page/question is not missing/not printed/torn/repeated. In case, you find any defect anywhere, immediately inform the Invigilator and get it replaced within 5 minutes by the Invigilator. Warning Bell will ring at 01:25 p.m. and the Final Bell will ring at 01:30 p.m. 30 minutes of additional time will be provided for VH candidates and candidates with limitations in writing appearing with Scribe.

পরীক্ষার্থীকে সকাল 11:45 টায় প্রশ্নপুস্তিকা এবং OMR উত্তরপত্র প্রদান করা হবে এবং পরীক্ষার্থীকে প্রশ্নপুস্তিকায় এবং OMR উত্তরপত্রে প্রদত্ত সকল তথ্য অবশ্যই পূরণ করতে হবে। প্রশ্নপুস্তিকাটি সিল করা থাকবে এবং কেবলমাত্র সামনের পাতাটি দৃশ্যমান হবে, যেখানে পরীক্ষার্থীর বিশদ বিবরণ লিখবার জায়গা থাকবে। প্রশ্নপুস্তিকাটি ঠিক দুপুর 12:00 টায় কাটবেন/খুলবেন। প্রশ্নপুস্তিকাটি খোলার পরে সুনিশ্চিত হবেন এবং অবশ্যই সুনিশ্চিত হবেন যে কোনো পৃষ্ঠা/প্রশ্ন বাদ গেছে কি না/ছাপা নেই/ছেঁড়া/পুনরাবৃত্তি হয়েছে কি না। যদি কোনো ক্ষেত্রে কোনো খুঁত থাকে তবে তৎক্ষণাৎ ইনভিজিলেটরকে জ্ঞাপন করবেন এবং ইনভিজিলেটর দ্বারা 5 মিনিটের মধ্যে প্রশ্নপুস্তিকাটি বদলে নেবেন। সতর্কীকরণ ঘণ্টা দুপুর 1:25 টায় বাজবে এবং চূড়ান্ত ঘণ্টা দুপুর 1:30 টায় বাজবে। VH পরীক্ষার্থী এবং স্বহস্তে লিখতে সক্ষম নন, এমন পরীক্ষার্থী দ্বারা Scribe-এর সাহায্যে পরীক্ষা দিচ্ছেন, তাদের জন্য 30 মিনিট অতিরিক্ত সময় বরাদ্দ থাকবে।

Please Turn Over

Adda247

Test Prime

ALL EXAMS, ONE SUBSCRIPTION



80,000+
Mock Tests



**Personalised
Report Card**



**Unlimited
Re-Attempt**



600+
Exam Covered



20,000+ Previous
Year Papers



500%
Refund



ATTEMPT FREE MOCK NOW

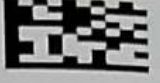

CSS(S)/2025

(2)

4. All questions other than language papers shall be bilingual. In case of any doubt or confusion English version will prevail.
ভাষা সম্বন্ধীয় প্রশ্নপুস্তিকা ব্যতীত অন্য সকল পত্রের প্রশ্নাবলী দ্বিভাষিক। যদি কোনো ক্ষেত্রে সন্দেহ বা বিভ্রান্তির সৃষ্টি হয়, সেক্ষেত্রে ইংরেজি ভাষাই চূড়ান্ত বলে বিবেচিত হবে।

5. In event of any mistake in any question(s), candidates will not be penalized. However no corrections will be made in question(s) during the Examination.
যদি কোনো ক্ষেত্রে কোনো প্রশ্ন/প্রশ্নসমূহে ভুল থাকে, তবে সেটি পরীক্ষার্থীদের বিরুদ্ধে যাবে না। যদিও পরীক্ষা চলাকালীন কোনো সংশোধন করা হবে না।

6. With each question you will find 4 possible answers marked by letters (A), (B), (C) & (D). Read each question carefully and find out which answer, according to you is correct. Indicate your answer by darkening the appropriate circle completely in the OMR Answer Sheet corresponding to the question. **For marking answer use black/blue ball point pen only.**

প্রতিটি প্রশ্নের সাথে আপনি ৪টি সম্ভাব্য উত্তর পাবেন যেগুলি (A), (B), (C) এবং (D) দ্বারা চিহ্নিত থাকবে। মনোযোগ সহকারে প্রতিটি প্রশ্ন পড়বেন এবং আপনার মতে সঠিক উত্তরটি চিহ্নিত করবেন। OMR উত্তরপত্রে সঠিক উত্তরটি চিহ্নিত করে উপযুক্ত বৃত্তটি গাঢ় করবেন। উত্তর করার জন্য কেবলমাত্র কালো/নীল বল পয়েন্ট পেন ব্যবহার করা যাবে।

সঠিক পদ্ধতি:

Correct method :

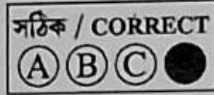

ভুল পদ্ধতি:

Wrong method :

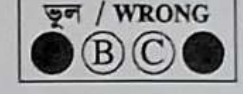
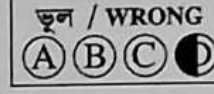
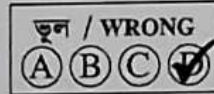

7. Rough work, if any, should be done in the space provided at the end of the Question Booklet.
প্রয়োজন হলে খসড়া কার্য প্রশ্নপুস্তিকার শেষে প্রদত্ত স্থানেই করতে হবে।
8. Use of Watch of any kind, Log tables, Calculator, Slide rule, Mobile phone, Pager, Digital diary or any other electronic item/instrument etc. is not allowed. Their use will result in disqualification.
যেকোনো প্রকারের ঘড়ি, লগ টেবিল, ক্যালকুলেটর, স্লাইড রুল, মোবাইল ফোন, পেজার, ডিজিটাল ডায়েরি অথবা কোনোপ্রকার ইলেক্ট্রনিক যন্ত্রাদি ব্যবহার অনুমতিযোগ্য নয়। এইগুলি ব্যবহার করা হলে পরীক্ষার্থী বাতিল ঘোষিত হবেন।
9. OMR Answer Sheet is designed for computer evaluation. If you do not follow the instructions given on the OMR Answer Sheet, it may make evaluation by computer difficult. Any resultant loss to the candidate on the above account shall be of the candidate only.
OMR উত্তরপত্রটি কম্পিউটার দ্বারা মূল্যায়নের জন্য তৈরি করা হয়েছে। আপনি যদি OMR উত্তরপত্রে প্রদত্ত নির্দেশাবলী অনুসরণ না করেন, তবে এটি কম্পিউটার দ্বারা মূল্যায়নের ক্ষেত্রে বাধার সৃষ্টি করবে এবং ফলস্বরূপ পরীক্ষার্থী স্বয়ং ক্ষতির জন্য দায়ী থাকবেন।
10. No candidate should leave the Examination Hall before the Final Bell. After completion of the Examination candidate should hand over the OMR Answer Sheet to the Invigilator before leaving the Examination Hall. Candidates are allowed to take Question Booklet and the carbonless OMR copy with them after completion of the Examination.

চূড়ান্ত ঘণ্টা বাজবার পূর্বে কোনো পরীক্ষার্থী পরীক্ষাকেন্দ্রে ত্যাগ করতে পারবেন না। পরীক্ষা সমাপ্ত হওয়ার পরে পরীক্ষাকেন্দ্রে ত্যাগ করবার আগে পরীক্ষার্থী তাঁর উত্তরপত্র ইনভিজিলেটরকে অবশ্যই জমা দেবেন। পরীক্ষা সমাপ্ত হওয়ার পরে পরীক্ষার্থীরা প্রশ্নপুস্তিকা এবং OMR-এর কার্বনহীন কপি তাঁদের সাথে নিয়ে যেতে পারবেন।



(3)

CSS(S)/2025

1. They are watching a movie. (Convert to Passive Voice)

- (A) A movie is being watched by them.
- (B) A movie is watched by them.
- (C) A movie has been watched by them.
- (D) A movie will be watched by them.

2. The new teacher tried her best to get _____ her ideas to her students.

- (A) through
- (B) from
- (C) across
- (D) in



3. Who have "o'erbrimm'd their clammy cells" in Keats's poem 'To Autumn'?

- (A) The Butterflies
- (B) The Grasshoppers
- (C) The Nightingales
- (D) The Honey-Bees

4. In O'Henry's short story 'The Gift of the Magi', what is the name of the owner of the shop which deals in hair goods of all kinds?

- (A) Madame Sofronie
- (B) Madame Eglentyne
- (C) Mrs. Moore
- (D) Hanny Bernett



5. To replace the underlined phrase, the correct clause will be:

- In spite of being very rich, she is not proud.
- (A) Due to her richness
- (B) As she is very rich
- (C) Although she is not very rich
- (D) Although she is very rich

6. Whom does the speaker meet in Owen's poem 'Strange Meeting'?

- (A) Friend
- (B) Enemy
- (C) Brother
- (D) Mythological creature



7. The wrestler was _____ strong, but very intelligent also.

- (A) not very
- (B) to be
- (C) not only
- (D) neither



8. In Tennyson's 'Ulysses', Ulysses wants to follow knowledge like ... :

- (A) A chasing boat
- (B) A sinking star
- (C) A thirsty beast
- (D) A gentle sage

9. In Bates's short story 'The Ox', how many sons did Mrs. Thurlow have?

- (A) One
- (B) Two
- (C) Three
- (D) Four



10. Which among these is NOT a 'Lucy Poem'?

- (A) 'With Lucy Shall I Never Meet'
- (B) 'I Travelled Among Unknown Men'
- (C) 'A Slumber Did My Spirit Seal'
- (D) 'Strange Fits of Passion Have I Known'

[Please Turn Over]

CSS(S)/2025

(4)



11. "This man has disappointed us", said Mrs. Mullick. (Change into indirect speech)

- (A) Mrs. Mullick said that man had disappointed them.
- (B) Mrs. Mullick said that that man had disappointed them.
- (C) Mrs. Mullick said that that man has disappointed them.
- (D) Mrs. Mullick said that that man disappointed them.

12. In Browning's poem 'The Last Ride Together', what does the speaker wish the beloved to take back in these lines:

"Take back the _____ you gave, — I claim
Only a memory of the same."

- (A) Love
- (B) Gift
- (C) Heart
- (D) Hope



13. The Wordsworth's poem 'Strange Fits of Passion', what came near Lucy's cot?

- (A) The Rising Star
- (B) The Breaking Dawn
- (C) The Whimpering Dog
- (D) The Sinking Moon

14. In Yeats's poem 'The Wild Swans at Coole', the speaker saw the wild swans at Coole

- (A) 16 years ago
- (B) 19 years ago
- (C) 26 years ago
- (D) 29 years ago



15. "A coppice gate" in Hardy's poem 'The Darkling Thrush' means

- (A) A broken gate
- (B) An iron gate
- (C) A weed-covered gate
- (D) A newly painted gate

16. The captain as well as the passengers _____ frightened.

- (A) were
- (B) been
- (C) was
- (D) be



17. In Walter de la Mare's poem 'The Listeners', which of the following phrases does the traveller repeat?

- (A) "Goodbye, old house."
- (B) "Speak to me!"
- (C) "Is there anybody there?"
- (D) "I bring a warning."

18. In which of the following places is Maugham's short story 'The Lotus Eater' set?

- (A) Capri
- (B) Venice
- (C) Athens
- (D) Florence



19. The correct plural form for 'monarch' is

- (A) monarchers
- (B) monarchs
- (C) monarchen
- (D) monarchy

20. "Lethe" in Lamb's essay 'Dream Children: A Reverie' is the river of _____.

- (A) knowledge
- (B) death
- (C) salvation
- (D) forgetfulness



(5)

CSS(S)/2025

21. In Shelley's 'Ode to the West Wind', the phrase "Pestilence – stricken multitudes" indicates:

- (A) Dead leaves
- (B) Sea waves
- (C) Deserted buildings
- (D) Dead soldiers

22. The Indian Athletes were mobbed _____ they arrived at Delhi Airport.

- (A) with
- (B) as soon as
- (C) while
- (D) by



23. G. B. Shaw's play 'Arms and the Man' opens with a reference to

- (A) Virgil's *Aeneid*
- (B) Ovid's *Metamorphoses*
- (C) Terence's *Andria*
- (D) Seneca's *Thyestes*

24. In Maugham's short story 'The Lotus Eater', what is Wilson's ultimate plan when his money runs out?

- (A) Return to England
- (B) Find a job in Capri
- (C) End his life
- (D) Seek help from friends



25. In Shelley's poem 'To A Skylark', what does the speaker ask the skylark to do at the end of the poem?

- (A) Teach him how to fly
- (B) Teach him to die peacefully
- (C) Teach him to build a nest
- (D) Teach him half the gladness of its song

26. In Keats's poem 'Ode to a Nightingale', which mythological figure is mentioned:

- (A) Apollo
- (B) Dryad
- (C) Zeus
- (D) Pan



27. In Yeats's poem 'The Wild Swans at Coole', how many swans does the speaker see?

- (A) Nine - and - thirty
- (B) Nine - and - forty
- (C) Nine - and - fifty
- (D) Nine - and - ninety

28. Choose the most appropriate option for joining the following sentences:

- He is being kind. That is his pretence.
- (A) His kindness will be his pretence.
 - (B) He is pretending to be kind.
 - (C) That he is kind, it is just a pretence.
 - (D) His being kind is pretence.

29. In Galsworthy's play 'Justice', where does Falder work when he commits the forgery?

- (A) A Bank
- (B) A Law Firm
- (C) A Factory
- (D) A Theater



30. Who is Charles Marlow's father in Goldsmith's play 'She Stoops to Conquer'?

- (A) Sir George Brown Marlow
- (B) Sir Christopher Marlow
- (C) Sir Charles Marlow
- (D) Sir George Marlow

[Please Turn Over]

CSS(S)/2025

(6)

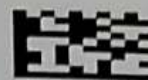

31. In his essay 'Principles of Good Writing', what daily activity does L. A. Hill suggest in order to gain ideas for articles, essays and short stories?

- (A) Watching television
- (B) Reading newspapers carefully
- (C) Playing outdoor
- (D) None of the above

32. She admitted that she had lied. (What clause is used?)

- (A) Adjective clause
- (B) Adverb clause
- (C) Noun clause
- (D) Main clause

33. She arrived _____ the airport early.

- (A) at
- (B) in
- (C) on
- (D) onto

34. What is the main focus of Galsworthy's play 'Justice'?

- (A) The tragic fate of Falder
- (B) The complexities of love
- (C) The rigidity of the law and penal system
- (D) The nature of guilt

35. The feminine form of the word 'Duke' is

- (A) She-Duke
- (B) Dukess
- (C) Duchess
- (D) Dutch

36. These are my sisters : _____ names are Shanti and Priya.

- (A) there
- (B) them
- (C) her
- (D) their



37. According to Mrs. Hardcastle in Goldsmith's 'She Stoops to Conquer', their mansion resembles:

- (A) A barn
- (B) A barrack
- (C) A museum
- (D) An inn

38. In Wordsworth's poem 'The World is Too Much with Us', which mythological figures are mentioned?

- (A) Zeus and Hera
- (B) Proteus and Triton
- (C) Pan and Apollo
- (D) Odin and Thor

39. She _____ in this school for five years now.

- (A) studied
- (B) studies
- (C) has been studying
- (D) is studying



40. In Shaw's play 'Arms and the Man', what do Petkoff and Sergius find strange about the coat in Act III?

- (A) It is torn and muddy.
- (B) It contains a photograph of Raina.
- (C) It has a woman's glove in it.
- (D) It doesn't belong to them.



(7)

CSS(S)/2025

41. Wearing masks will prevent people from contracting Covid-19. (Convert to Passive Voice)

- (A) People will be prevented from contracting Covid-19 by wearing masks.
- (B) Covid-19 will be prevented by people from contracting wearing masks.
- (C) Wearing masks will be prevented from contracting Covid-19 by people.
- (D) None of the above

42. The sun rose and the fog disappeared. (Identify the sentence type)

- (A) Simple
- (B) Compound
- (C) Complex
- (D) Fragment



43. Change the following statement into a question:

Nothing could be done.

- (A) What should have been done?
- (B) What else could be done?
- (C) What else could you do?
- (D) What have been done?

44. In Lamb's essay 'Dream Children : A Reverie', what did Elia's great-grandmother Field believe she could see on her staircase?

- (A) A woman in white
- (B) The ghosts of two infants
- (C) A mysterious shadow
- (D) A group of soldiers

45. Arrange the following to form a correct sentence. Choose from the options below:

- (P) *changed the way /*
- (Q) *and my role in it /*
- (R) *they fundamentally /*
- (S) *I saw the world*
- (A) SPRQ
- (B) RPSQ
- (C) QPRS
- (D) SPQR

46. In G. B. Shaw's play 'Arms and the Man', what is Raina's last name?

- (A) Petkoff
- (B) Saranoff
- (C) Bluntschli
- (D) Petkov



47. Choose the correct pair of alternatives:

I _____ who _____ my dictionary.

- (A) wonders, steals
- (B) wonder, steal
- (C) wonder, stole
- (D) wondered, stolen



48. The Tokyo Olympics were only intermittently _____ on Doordarshan.

- (A) telecasted
- (B) telecast
- (C) telecasting
- (D) None of the above

49. _____ the future, people will be living on pills.

- (A) On
- (B) In
- (C) By
- (D) At



50. In Bates's short story 'The Ox', Mrs. Thurlow had saved _____.

- (A) fifty-two pounds
- (B) fifty-one pounds
- (C) fifty-six pounds
- (D) fifty-four pounds

[Please Turn Over]

CSS(S)/2025

(8)

51. Split the sentence:

Being tired, he went to bed.

- (A) He went to bed tired.
- (B) He was tired and he went to bed.
- (C) He was gone to bed tired.
- (D) Because he was tired, so he went to bed.

52. Choose the correct option without changing the meaning of the given sentence:

Pia will not attend the seminar if someone does not persuade her. (Begin : Unless ...)

- (A) Unless someone persuade her, Pia will not attend the seminar.
- (B) Unless someone persuades her, Pia will not attend the seminar.
- (C) Unless someone persuades her, Pia will attend the seminar.
- (D) Unless someone does not persuade her, Pia will attend the seminar.

53. In Goldsmith's play 'She Stoops to Conquer', who is mistaken for an innkeeper by Marlow and Hastings?

- (A) Mr. Hardcastle
- (B) Tony Lumpkin
- (C) Sir Charles Marlow
- (D) Diggory

54. In Conrad's short story 'The Lagoon', how does Arsat's brother die?

- (A) He drowns in the lagoon.
- (B) He falls from the cliff.
- (C) He is bitten by a poisonous snake.
- (D) He is killed in a conflict.

55. Where does Captain Bluntschli intend to go temporarily at the end of Shaw's play, 'Arms and the Man'?

- (A) Austria
- (B) Germany
- (C) Switzerland
- (D) England

56. Indian government _____ increase budgetary allocations in sports to bring more Olympic medals.

- (A) should be
- (B) would
- (C) must
- (D) ought

57. In Galsworthy's play 'Justice', Falder was reading _____ in his cell.

- (A) Man and Superman
- (B) David Copperfield
- (C) Lorna Doone
- (D) King Lear

58. In Shaw's play 'Arms and the Man', what is Sergius' rank in the army?

- (A) Colonel
- (B) Captain
- (C) Major
- (D) Lieutenant

59. In Conrad's short story 'The Lagoon', Arsat and his brother had been the Ruler's:

- (A) Sword-bearers
- (B) Boatmen
- (C) Flag-bearers
- (D) Soldiers

60. In Wordsworth's poem 'The World is Too Much with Us', Proteus is one of the:

- (A) Fairies
- (B) Witches
- (C) Sea-gods
- (D) Sylphs