

**DSSSB
PGT**

**Previous Year Paper
(Economics)
21 Jul, 2024 Shift 2**



Test Prime

ALL EXAMS,
ONE SUBSCRIPTION



70,000+
Mock Tests



Personalised
Report Card



Unlimited
Re-Attempt



600+
Exam Covered



Previous Year
Papers



500%
Refund



ATTEMPT FREE MOCK NOW



GOVT. OF NCT OF DELHI
 Delhi Subordinate Services Selection Board
 FC-18, Institutional Area, Karkardooma, Delhi – 110092.
www.dsssb.delhigovt.nic.in

Participant ID	
Participant Name	
Test Center Name	
Test Date	21/07/2024
Test Time	2:00 PM - 5:00 PM
Subject	PGT (Economics)

Section : Mental Ability and Reasoning Ability

Q.1 This question is based on the five, three-digit numbers given below.

(Left) 437 303 217 681 916 (Right)

(Example- 697 – First digit = 6, second digit = 9 and third digit = 7)

NOTE - All operations to be done from left to right.

If all the numbers are arranged in descending order, the position(s) of how many numbers will change?

- Ans
- 1. Two
 - 2. More than two
 - 3. None
 - 4. One

Question ID : 630680798821
 Option 1 ID : 6306803130104
 Option 2 ID : 6306803130103
 Option 3 ID : 6306803130102
 Option 4 ID : 6306803130105

Q.2 Wabil starts from point A and drives 2 km towards east. He then takes a right turn and drives 8 km. He takes a final left turn and drives 1 km and stops at point B. Dilo starts from point P, which is 16 km east of Point A, and drives 6 km towards west. He then takes a left turn and drives 8 km. He takes a final right turn and drives 3 km and stops at Point Q. What is the shortest distance between Point Q and Point B?

(Note: All turns are 90 degree turns only.)

- Ans
- 1. 4 km
 - 2. 1 km
 - 3. 2 km
 - 4. 3 km

Question ID : 630680751965
 Option 1 ID : 6306802947221
 Option 2 ID : 6306802947218
 Option 3 ID : 6306802947219
 Option 4 ID : 6306802947220

Q.3 A statement is given followed by two conclusions. Select the conclusion(s) that follow(s) the statement.

Statement:

Actor-producer Priyanka Chopra Jonas has announced that she is opening a restaurant in New York.

Conclusions:

- I. Indian cuisine is quite popular in New York.
- II. Priyanka Chopra is currently living in New York after marriage with Nick Jonas.

- Ans
- 1. Both conclusions I and II follow
 - 2. Neither conclusion I nor II follows.
 - 3. Only conclusion I follows.
 - 4. Only conclusion II follows.

Question ID : 630680106094
 Option 1 ID : 630680412278
 Option 2 ID : 630680412277
 Option 3 ID : 630680412275
 Option 4 ID : 630680412276

Q.4 A certain number of people are sitting in a row, facing north. M sits third to the left of N. O sits fourth to the right of N. M sits second to the left of P. Only one person sits between O and Q. R sits second to the right of Q. If no other person is sitting in the row, what is the total number of persons seated?

- Ans
- 1. 13
 - 2. 10
 - 3. 12
 - 4. 11

Question ID : 630680325872
 Option 1 ID : 6306801267684
 Option 2 ID : 6306801267683
 Option 3 ID : 6306801267682
 Option 4 ID : 6306801267681

Q.5 In a certain code, 'have you seen the' is coded as 'qq as zx cv', 'seen the power of' is coded as 'zx cv bv nb', 'seen of self over' is coded as 'zx nb ol yu' and 'mind over you money' is coded as 'hg yu as ik'. (All the codes are two letter coded only.) What is the possible code for 'mind'?

- Ans
- 1. Either 'yu' or 'ik'
 - 2. Either 'ik' or 'as'
 - 3. Either 'ik' or 'hg'
 - 4. Either 'as' or 'yu'

Question ID : 630680797576
 Option 1 ID : 6306803125262
 Option 2 ID : 6306803125263
 Option 3 ID : 6306803125260
 Option 4 ID : 6306803125261

Q.6 What should come in place of the question mark (?) in the given series?

21, 38, 55, 72, 89, ?

- Ans
- 1. 106
 - 2. 104
 - 3. 107
 - 4. 105

Question ID : 630680539668
 Option 1 ID : 6306802109789
 Option 2 ID : 6306802109791
 Option 3 ID : 6306802109792
 Option 4 ID : 6306802109790

Q.7 Which of the following letter-clusters should replace # and % so that the pattern and relationship followed between the letter-cluster pair on the left side of :: is the same as that on the right side of ::?
 # : IGJ :: NLO : %

- Ans
- 1. # = JHK, % = MKN
 - 2. # = JHG, % = MKO
 - 3. # = JHK, % = MKO
 - 4. # = JHG, % = MKN

Question ID : 630680327950
 Option 1 ID : 6306801275769
 Option 2 ID : 6306801275772
 Option 3 ID : 6306801275771
 Option 4 ID : 6306801275770

Q.8 Which two numbers should be interchanged to make the given equation correct?
[$(27 + 5) \div 2 + (33 + 13)] - 19 \times 8 = 12$

- Ans
- 1. 13 and 19
 - 2. 2 and 8
 - 3. 33 and 19
 - 4. 2 and 5

Question ID : 630680329246
Option 1 ID : 6306801280806
Option 2 ID : 6306801280805
Option 3 ID : 6306801280807
Option 4 ID : 6306801280808

Q.9 In the following number-pairs, the second number is obtained by applying certain mathematical operations to the first number. Which numbers should replace X and Y so that the pattern followed by the two numbers on the left side of :: is the same as that on the right side of :: ?

(NOTE: Operations should be performed on the whole numbers, without breaking down the numbers into its constituent digits. E.g. 13 – Operations on 13 such as adding/subtracting/multiplying etc. to 13 can be performed. Breaking down 13 into 1 and 3 and then performing mathematical operations on 1 and 3 is not allowed.)
X : 103 :: 10 : Y

- Ans
- 1. X = 15, Y = 78
 - 2. X = 15, Y = 68
 - 3. X = 18, Y = 97
 - 4. X = 17, Y = 68

Question ID : 630680376807
Option 1 ID : 6306801468294
Option 2 ID : 6306801468292
Option 3 ID : 6306801468291
Option 4 ID : 6306801468293

Q.10 Based on the English alphabetical order, three of the following letter-cluster pairs are alike in a certain way and thus form a group. Which is the letter-cluster pair that does not belong to that group?

(Note: The odd man out is not based on the number of consonants/vowels or their position in the letter-cluster.)

- Ans
- 1. EH-LF
 - 2. JM-QL
 - 3. CF-JD
 - 4. GJ-NH

Question ID : 630680477540
Option 1 ID : 6306801865309
Option 2 ID : 6306801865311
Option 3 ID : 6306801865308
Option 4 ID : 6306801865310

Q.11 Three of the following letter-clusters are alike in some manner and hence form a group. Which letter-cluster does not belong to that group?(Note: the odd one out is not based on the e number of consonants/vowels or their position in the letter-clusters)

- Ans
- 1. OMT
 - 2. IGM
 - 3. FDK
 - 4. KIP

Question ID : 630680341859
Option 1 ID : 6306801329872
Option 2 ID : 6306801329870
Option 3 ID : 6306801329869
Option 4 ID : 6306801329871

Q
1
2

M

In the following series, only one letter-cluster is incorrect. Select the incorrect letter-cluster.

AEI JNR SWA BFJ KOS TXA

A
n
s

1. BFJ

2. SWA

3. JNR

4. TXA

Question ID : 630680631773
Option 1 ID : 6306802473016
Option 2 ID : 6306802473015
Option 3 ID : 6306802473014
Option 4 ID : 6306802473017

Q.13 Read the given statements and conclusions carefully. You have to consider the given statements to be true even if they seem to be at variance from commonly known facts. You have to decide which of the given conclusions logically follow/s from the given statements.

Statements:

Some rocks are scissors.

All scissors are papers.

No paper is a stone.

Conclusions:

I.No stone is a rock.

II.At least some papers are rocks.

Ans 1. Both conclusions (I) and (II) follow.

2. Only conclusion (II) follows.

3. Neither conclusion (I) nor (II) follows.

4. Only conclusion (I) follows.

Question ID : 630680159663
Option 1 ID : 630680618115
Option 2 ID : 630680618113
Option 3 ID : 630680618114
Option 4 ID : 630680618112

Q.14 G, H, I, P, Q and R live on six different floors of the same building. The lowermost floor in the building is numbered 1, the floor above it is numbered 2 and so on till the topmost floor, which is numbered 6.

H lives on floor number 2. Only two people live between H and Q. P lives on a floor above Q. G lives on a floor below H. I lives on an odd numbered floor.

Who lives on floor number 4?

Ans 1. I

2. R

3. G

4. Q

Question ID : 630680367607
Option 1 ID : 6306801431878
Option 2 ID : 6306801431879
Option 3 ID : 6306801431880
Option 4 ID : 6306801431877

Q.15 This question is based on the following words.

CAB TUG HIT SOW

If in each of the words, each letter is changed to the next letter in the English alphabetical order, how many letter-clusters thus formed will have no vowel?

Ans 1. None

2. One

3. Three

4. Two

Question ID : 630680796949
Option 1 ID : 6306803122752
Option 2 ID : 6306803122753
Option 3 ID : 6306803122755
Option 4 ID : 6306803122754

Q.16 Below are given two sets of numbers. In each set of numbers, a certain mathematical operation on the first number results in the second number. Similarly, a certain mathematical operation on the second number results in the third number and so on. Which of the given options follows the same set of mathematical operations as followed in the two sets?

(NOTE: Operations should be performed on the whole numbers, without breaking down the numbers into their constituent digits. E.g. 13 – Operations on 13 such as adding/subtracting/multiplying to 13 can be performed. Breaking down 13 into 1 and 3 and then performing mathematical operations on 1 and 3 is not allowed.)

79 - 68 - 61 - 57
93 - 82 - 75 - 71

- Ans
- 1. 105 - 94 - 77 - 73
 - 2. 112 - 101 - 97 - 90
 - 3. 84 - 73 - 66 - 62
 - 4. 86 - 82 - 75 - 64

Question ID : 630680711039
Option 1 ID : 6306802785813
Option 2 ID : 6306802785814
Option 3 ID : 6306802785815
Option 4 ID : 6306802785812

Q.17 If '+' means '-', '-' means '+', 'x' means '+' and '÷' means 'x', then what will come in place of the question mark (?) in the following equation?
 $4 \times 6 \div 4 + 4 \times 3 \div 2 = ?$

- Ans
- 1. 30
 - 2. 28
 - 3. 40
 - 4. 20

Question ID : 630680373176
Option 1 ID : 6306801453978
Option 2 ID : 6306801453975
Option 3 ID : 6306801453977
Option 4 ID : 6306801453976

Q.18 In a certain code language,
A + B means 'A is the mother of B'
A - B means 'A is the brother of B'
A × B means 'A is the wife of B'
A ÷ B means 'A is the father of B'
Based on the above, how is S related to M if 'M + P × Q ÷ R - S + T'?

- Ans
- 1. Daughter's husband
 - 2. Son's wife
 - 3. Daughter's daughter
 - 4. Husband's brother

Question ID : 630680149674
Option 1 ID : 630680578864
Option 2 ID : 630680578866
Option 3 ID : 630680578867
Option 4 ID : 630680578865

Q.19 Eight people are sitting in two parallel rows containing 4 people each in such a way that there is equal distance between adjacent persons.
In row 1 – W, X, Y and Z are seated and all of them are facing south.
In row 2 – I, J, K and L are seated and all of them are facing north.
Thus, each person faces another person from the other row.
J sits third to the left of L. The one facing Y is an immediate neighbour of L. Z sits at some place to the right of Y and is not facing K. W sits third to the right of X.
Who among the following faces I?

- Ans
- 1. X
 - 2. Y
 - 3. Z
 - 4. W

Question ID : 630680408754
Option 1 ID : 6306801593910
Option 2 ID : 6306801593908
Option 3 ID : 6306801593907
Option 4 ID : 6306801593909

Q.20 Select the letter-cluster that does NOT belong to the following series.

VRW, SOT, PLQ, MIO, JFK, GCH

- Ans
- 1. SOT
 - 2. MIO
 - 3. VRW
 - 4. PLQ

Question ID : 630680477255
 Option 1 ID : 6306801864183
 Option 2 ID : 6306801864181
 Option 3 ID : 6306801864182
 Option 4 ID : 6306801864184

Section : General Awareness

Q.1 Which of the following countries introduced Goa Carnival in India?

- Ans
- 1. United States
 - 2. China
 - 3. Great Britain
 - 4. Portugal

Question ID : 63068087479
 Option 1 ID : 630680339302
 Option 2 ID : 630680339303
 Option 3 ID : 630680339301
 Option 4 ID : 630680339304

Q.2 Which part of the Constitution of India deals with the citizenship of India?

- Ans
- 1. Part IV
 - 2. Part II
 - 3. Part III
 - 4. Part I

Question ID : 630680906258
 Option 1 ID : 6306803550149
 Option 2 ID : 6306803550147
 Option 3 ID : 6306803550148
 Option 4 ID : 6306803550146

Q.3 Which of the following rivers is an interesting example of barbed drainage pattern?

- Ans
- 1. Arun
 - 2. Godavari
 - 3. Narmada
 - 4. Yamuna

Question ID : 630680889725
 Option 1 ID : 6306803484744
 Option 2 ID : 6306803484745
 Option 3 ID : 6306803484742
 Option 4 ID : 6306803484743

Q.4 Which of the following type of egg shells from the Palaeolithic period were found at Patne in Maharashtra?

- Ans
- 1. Owl
 - 2. Pigeon
 - 3. Chicken
 - 4. Ostrich

Question ID : 63068092780
 Option 1 ID : 630680359814
 Option 2 ID : 630680359812
 Option 3 ID : 630680359813
 Option 4 ID : 630680359811

Q.5 Who had to face the criticism of orthodox Hindus for advocating widow remarriage?

- Ans 1. Ishwar Chandra Vidyasagar
 2. Keshab Chandra Sen
 3. Ram Mohan Roy
 4. Debendranath Tagore

Question ID : 630680309342
Option 1 ID : 6306801203526
Option 2 ID : 6306801203527
Option 3 ID : 6306801203528
Option 4 ID : 6306801203525

Q.6 Which state team won the 13th Hockey Indian Senior Men's National Championship in 2023?

- Ans 1. Hockey Karnataka
 2. Hockey Tamil Nadu
 3. Hockey Haryana
 4. Hockey Punjab

Question ID : 630680639822
Option 1 ID : 6306802504991
Option 2 ID : 6306802504992
Option 3 ID : 6306802504993
Option 4 ID : 6306802504990

Q.7 Which of the following is NOT a cause of poverty in India?

- Ans 1. Underemployment
 2. Outdated social institutions
 3. High rate of growth
 4. Capital deficiency

Question ID : 630680865457
Option 1 ID : 6306803389701
Option 2 ID : 6306803389699
Option 3 ID : 6306803389698
Option 4 ID : 6306803389700

Q.8 Teak and Sal are commercially important trees found in which type of forest?

- Ans 1. Tropical evergreen forests
 2. Tropical thorn forests
 3. Mangrove forests
 4. Tropical deciduous forests

Question ID : 630680717849
Option 1 ID : 6306802812934
Option 2 ID : 6306802812933
Option 3 ID : 6306802812936
Option 4 ID : 6306802812935

Q.9 The Dehing Patkai Festival, organised at _____, in the Tinsukia district of Assam, is a stimulating blend of tribal fairs, tea heritage tours, golfing, adventure sports and wildlife pleasure trip, aimed at boosting tourism in the state.

- Ans 1. Margherita
 2. Sadiya
 3. Doom Dooma
 4. Lekhapani

Question ID : 630680683830
Option 1 ID : 6306802678036
Option 2 ID : 6306802678038
Option 3 ID : 6306802678037
Option 4 ID : 6306802678035

Q.10 The principles that govern the grants-in-aid of the revenues given to the states from the consolidated fund of India is recommended by which of the following authorities?

- Ans
- 1. Public Accounts Committee
 - 2. Union Ministry of Finance
 - 3. Inter-State-Council
 - 4. Finance Commission

Question ID : 630680304090
Option 1 ID : 6306801182923
Option 2 ID : 6306801182922
Option 3 ID : 6306801182924
Option 4 ID : 6306801182921

Q.11 According to the language data of Census 2011, which language is spoken by 5.70% of the total population of India?

- Ans
- 1. Tamil
 - 2. Marathi
 - 3. Punjabi
 - 4. Gujarati

Question ID : 630680867489
Option 1 ID : 6306803397606
Option 2 ID : 6306803397607
Option 3 ID : 6306803397604
Option 4 ID : 6306803397605

Q.12 What season dominates the Indian subcontinent during the months of March, April and May?

- Ans
- 1. Autumn
 - 2. Summer
 - 3. Retreating monsoon
 - 4. Approaching monsoon

Question ID : 630680625288
Option 1 ID : 6306802447355
Option 2 ID : 6306802447354
Option 3 ID : 6306802447356
Option 4 ID : 6306802447353

Q.13 According to Keynes, the decision to invest in a new project (that is, private investment) depends upon the:

- Ans
- 1. money supply in the economy
 - 2. government budget
 - 3. marginal efficiency of capital
 - 4. savings

Question ID : 630680195231
Option 1 ID : 630680757416
Option 2 ID : 630680757415
Option 3 ID : 630680757413
Option 4 ID : 630680757414

Q.14 Which of the following types of unemployment is treated as a variant of secular unemployment?

- Ans
- 1. Structural Unemployment
 - 2. Cyclical Unemployment
 - 3. Seasonal Unemployment
 - 4. Open Unemployment

Question ID : 630680865443
Option 1 ID : 6306803389651
Option 2 ID : 6306803389652
Option 3 ID : 6306803389653
Option 4 ID : 6306803389650

Q.15 What is the name of the following chain structure?

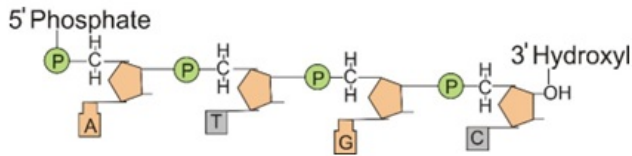

- Ans
- 1. Beta Chain-T
 - 2. Gamma Chain
 - 3. Alpha Chain-A
 - 4. Polynucleotide Chain

Question ID : 630680305628
 Option 1 ID : 6306801188886
 Option 2 ID : 6306801188888
 Option 3 ID : 6306801188885
 Option 4 ID : 6306801188887

Q.16 Which of the following categories, during the Gupta empire, enjoyed a steady improvement in reputation and status, overcoming the stigma of low caste attributed by Manu?

- Ans
- 1. Scribes
 - 2. Chandals
 - 3. Charamkaras
 - 4. Shudras

Question ID : 63068052299
 Option 1 ID : 630680201298
 Option 2 ID : 630680201299
 Option 3 ID : 630680201301
 Option 4 ID : 630680201300

Q.17 Which benzenoid aromatic compound is used as fungicide in citrus fruit packaging?

- Ans
- 1. Crysene
 - 2. Biphenyl
 - 3. Trinitrotoluene
 - 4. Pyrrole

Question ID : 630680746041
 Option 1 ID : 6306802924323
 Option 2 ID : 6306802924320
 Option 3 ID : 6306802924321
 Option 4 ID : 6306802924322

Q.18 Which of the following faults separates the Aravalli from the Vindhyan Mountains?

- Ans
- 1. The Great Boundary Fault (GBF)
 - 2. Malda Gap Fault (MGF)
 - 3. Continental Boundary Fault (CBF)
 - 4. Trans-Himalayan Boundary Fault (TBF)

Question ID : 630680889711
 Option 1 ID : 6306803484686
 Option 2 ID : 6306803484689
 Option 3 ID : 6306803484687
 Option 4 ID : 6306803484688

Q.19 Where is the headquarters of the National Council for Promotion of Sindhi Language (NCPSSL)?

- Ans
- 1. Gujarat
 - 2. Rajasthan
 - 3. Maharashtra
 - 4. New Delhi

Question ID : 630680867484
 Option 1 ID : 6306803397587
 Option 2 ID : 6306803397585
 Option 3 ID : 6306803397586
 Option 4 ID : 6306803397584

Q.20 The Mukteshwara Temple of Bhubaneshwar is dedicated to _____.

- Ans 1. Lord Shiva
 2. Lord Vishnu
 3. Lord Krishna
 4. Lord Rama

Question ID : 630680620780
 Option 1 ID : 6306802429227
 Option 2 ID : 6306802429230
 Option 3 ID : 6306802429229
 Option 4 ID : 6306802429228

Section : Numerical Aptitude and Data Interpretation

Q.1 The value of $\frac{0.2 \times 0.2 \times 0.2 - 0.2 \times 0.2 \times 0.2 \times}{2 \times 2 \times 2 \times} =$

- Ans 1. 0.0999
 2. 0.0000999
 3. 0.00999
 4. 0.000999

Question ID : 630680677431
 Option 1 ID : 6306802653181
 Option 2 ID : 6306802653182
 Option 3 ID : 6306802653180
 Option 4 ID : 6306802653179

Q.2 The average of 13 numbers is 9. If each number is multiplied by 9, then what will the new average be ?

- Ans 1. 81
 2. 27
 3. 9
 4. 13

Question ID : 630680568904
 Option 1 ID : 6306802224425
 Option 2 ID : 6306802224427
 Option 3 ID : 6306802224426
 Option 4 ID : 6306802224428

Q.3 Rakesh's salary is ₹14000 per month. He spends ₹5500 on house rent, ₹2500 on bills and the rest of the amount is his monthly savings. Find his savings(in ₹) in a year, if in the month of his birthday he spent his complete monthly saving for birthday celebration.

- Ans 1. 54000
 2. 60000
 3. 66000
 4. 72000

Question ID : 630680667454
 Option 1 ID : 6306802613379
 Option 2 ID : 6306802613378
 Option 3 ID : 6306802613376
 Option 4 ID : 6306802613377

Q.4 In a river, water is flowing with a speed of 2 km/h. A motor boat takes equal time in going 36 km downstream and 30 km upstream. How much time will it take to cover 30 km downstream and 36 km upstream?

- Ans
- 1. 3 hours
 - 2. 2 hours 56 minutes
 - 3. 2 hours 50 minutes
 - 4. 3 hours 03 minutes

Question ID : 630680850450
Option 1 ID : 6306803330958
Option 2 ID : 6306803330959
Option 3 ID : 6306803330960
Option 4 ID : 6306803330957

Q.5 What is the HCF of the polynomials $(x^4 - 16)$, $(x^3 - 6x^2 + 12x - 8)$ and $(x^3 - 2x^2 - 4x + 8)$?

- Ans
- 1. $(x-2)$
 - 2. $(x-8)$
 - 3. $(x-4)$
 - 4. $(x-1)$

Question ID : 630680218071
Option 1 ID : 630680846192
Option 2 ID : 630680846194
Option 3 ID : 630680846193
Option 4 ID : 630680846191

Q.6 Naresh deposited a sum of ₹43900 at 20% rate of interest per annum, compounded annually. The total amount (in ₹) received by Naresh after 2 years is:

- Ans
- 1. 63414
 - 2. 63216
 - 3. 63209
 - 4. 63661

Question ID : 630680809089
Option 1 ID : 6306803169937
Option 2 ID : 6306803169935
Option 3 ID : 6306803169936
Option 4 ID : 6306803169938

Q.7 The maximum load (in tonnes) that a square-based cuboidal pillar can hold is directly to the fifth power of the length (in m) of the side of the base and is inversely proportional to the square of the height (in m) of the pillar. If a 16.0 m high pillar having a square base whose each side is 2.0 m long can support a maximum load of 640 tonnes, how many tonnes can be supported by a pillar having a height of 12.0 m and a square base whose length of each side is 3.0 m?

- Ans
- 1. 8448
 - 2. 8460
 - 3. 8646
 - 4. 8640

Question ID : 630680858650
Option 1 ID : 6306803362836
Option 2 ID : 6306803362835
Option 3 ID : 6306803362837
Option 4 ID : 6306803362834

Q.8 Find the volume of a hemisphere with a radius equal to that of a circle with a circumference of 66 cm.

- Ans
- 1. 2525.5 cm^3
 - 2. 2425.5 cm^3
 - 3. 2245.5 cm^3
 - 4. 2450.5 cm^3

Question ID : 630680567496
Option 1 ID : 6306802218976
Option 2 ID : 6306802218974
Option 3 ID : 6306802218973
Option 4 ID : 6306802218975

Q.9 The distance between two points on a map is 9 cm. The scale of the map is 1 : 810008.
The actual distance between the two points (in km) is:(correct to one decimal place)

- Ans
- 1. 73.5
 - 2. 73.8
 - 3. 70.6
 - 4. 72.9

Question ID : 630680850452
Option 1 ID : 6306803330968
Option 2 ID : 6306803330967
Option 3 ID : 6306803330966
Option 4 ID : 6306803330965

Q.10 What is 5% of 20% of 40% of ₹4,000?

- Ans
- 1. ₹14
 - 2. ₹12
 - 3. ₹20
 - 4. ₹16

Question ID : 630680464550
Option 1 ID : 6306801814236
Option 2 ID : 6306801814235
Option 3 ID : 6306801814237
Option 4 ID : 6306801814238

Q.11 The average price of three items of furniture is Rs 15345. If their prices are in the ratio 3:5:7, the price of the costliest item (in Rs) is

- Ans
- 1. 7161
 - 2. 5115
 - 3. 1023
 - 4. 3069

Question ID : 630680572821
Option 1 ID : 6306802240152
Option 2 ID : 6306802240155
Option 3 ID : 6306802240153
Option 4 ID : 6306802240154

Q.12 P and Q together can fill a cistern with water in 30 hours. If P alone can fill the cistern with water in 80 hours, then in how many hours will Q alone fill three-fourth of the same cistern with water?

- Ans
- 1. 73
 - 2. 37
 - 3. 36
 - 4. 72

Question ID : 630680659959
Option 1 ID : 6306802583781
Option 2 ID : 6306802583780
Option 3 ID : 6306802583778
Option 4 ID : 6306802583779

Q.13 The average speed of a car running at 75 kmph for 1 hour and 's' kmph for $1\frac{1}{2}$ hours is 60 kmph. Find the value of s

- Ans
- 1. 50
 - 2. 67.5
 - 3. 62.5
 - 4. 70

Question ID : 630680850475
Option 1 ID : 6306803331057
Option 2 ID : 6306803331059
Option 3 ID : 6306803331058
Option 4 ID : 6306803331060

Q.14 Two students appeared in an examination. One of them secured 9 marks more than the other and his marks were 60% of the sum of their marks. The sum of the marks obtained by them was:

- Ans
- 1. 54
 - 2. 45
 - 3. 36
 - 4. 46

Question ID : 630680573498
 Option 1 ID : 6306802242863
 Option 2 ID : 6306802242860
 Option 3 ID : 6306802242862
 Option 4 ID : 6306802242861

Q.15 Find what length (in m) of canvas $\frac{5}{7}$ m wide is required to make a conical tent 32 m in diameter and 12 m high. [Use $\pi = \frac{22}{7}$]

- Ans
- 1. 1348
 - 2. 1383
 - 3. 1408
 - 4. 1443

Question ID : 630680735352
 Option 1 ID : 6306802882131
 Option 2 ID : 6306802882133
 Option 3 ID : 6306802882130
 Option 4 ID : 6306802882132

Q.16 If the new selling price of a bed is 10 times of its initial selling price, then the new nominal profit is 11 times of the initial nominal profit. Find the initial profit (in %).

- Ans
- 1. 10
 - 2. 110
 - 3. 90.91
 - 4. 900

Question ID : 630680632685
 Option 1 ID : 6306802476639
 Option 2 ID : 6306802476640
 Option 3 ID : 6306802476641
 Option 4 ID : 6306802476638

Q.17 Pipe A can fill an empty cistern alone in 32 hours and pipe B can fill the same cistern alone in 32 hours. The time taken (in hours) by them to fill half of the cistern by operating together will be

- Ans
- 1. 9
 - 2. 10
 - 3. 11
 - 4. 8

Question ID : 630680658381
 Option 1 ID : 6306802577467
 Option 2 ID : 6306802577468
 Option 3 ID : 6306802577469
 Option 4 ID : 6306802577466

Q.18 In what duration (in years, rounded off to two decimal place) will ₹4200 fetch a simple interest of ₹840 at 3% per annum rate of interest?

- Ans
- 1. 5.67
 - 2. 7.67
 - 3. 6.67
 - 4. 13.34

Question ID : 630680665887
 Option 1 ID : 6306802607111
 Option 2 ID : 6306802607110
 Option 3 ID : 6306802607108
 Option 4 ID : 6306802607109

Q.19 The following pie-chart shows the percentage distribution of the expenditure incurred in publishing a book. Study the pie-chart and the answer the questions based on it.

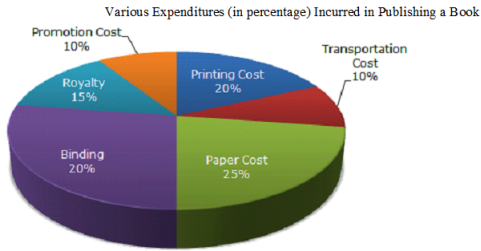

If 5500 copies are published and the transportation cost on them amounts to Rs. 82500, then what should be the selling price of the book so that the publisher can earn a profit of 25%?

- Ans**
- 1. ₹175
 - 2. ₹187.50
 - 3. ₹180
 - 4. ₹191.50

Question ID : 630680850614
 Option 1 ID : 6306803331607
 Option 2 ID : 6306803331605
 Option 3 ID : 6306803331608
 Option 4 ID : 6306803331606

Q.20 By selling an article for ₹119, a man loses 15%. At what price (in ₹) should he sell it to gain 15%?

- Ans**
- 1. 181
 - 2. 151
 - 3. 161
 - 4. 171

Question ID : 630680633004
 Option 1 ID : 6306802477917
 Option 2 ID : 6306802477916
 Option 3 ID : 6306802477914
 Option 4 ID : 6306802477915

Section : English Language and Comprehension

Q.1 Select the most appropriate option to fill in the blank.

The scientist's research has gained _____ recognition in the world.

- Ans**
- 1. trivial
 - 2. outdated
 - 3. groundbreaking
 - 4. insignificant

Question ID : 630680845922
 Option 1 ID : 6306803313552
 Option 2 ID : 6306803313554
 Option 3 ID : 6306803313551
 Option 4 ID : 6306803313553

Q.2 Select the most appropriate adverb to fill in the blank.

Rameez _____ begins his day by updating his social media status.

- Ans**
- 1. absently
 - 2. already
 - 3. unfailingly
 - 4. afterward

Question ID : 630680164083
 Option 1 ID : 630680635471
 Option 2 ID : 630680635469
 Option 3 ID : 630680635470
 Option 4 ID : 630680635468

Q.3 Select the most appropriate idiom that can substitute the highlighted segment in the given sentence.

They turned a blind eye to make sure our stay at the hotel was enjoyable.

- Ans
- 1. let the cat out of the bag
 - 2. threw in the towel
 - 3. bent over backward
 - 4. kicked the bucket

Question ID : 630680729663
Option 1 ID : 6306802859294
Option 2 ID : 6306802859292
Option 3 ID : 6306802859293
Option 4 ID : 6306802859291

Q.4 Select the most appropriate option to fill in the blank.

He decided to join _____ university for his higher education.

- Ans
- 1. an
 - 2. few
 - 3. No article required
 - 4. a

Question ID : 63068071375
Option 1 ID : 630680276052
Option 2 ID : 630680276053
Option 3 ID : 630680276050
Option 4 ID : 630680276051

Q.5 Select the option that will improve the underlined part of the given sentence.

Sneezing him by arm, the people took him to the police station.

- Ans
- 1. Rounding
 - 2. Taking
 - 3. Having
 - 4. Seizing

Question ID : 630680664726
Option 1 ID : 6306802602502
Option 2 ID : 6306802602499
Option 3 ID : 6306802602500
Option 4 ID : 6306802602501

Q.6 Select the most appropriate ANTONYM of the highlighted word.

Every Sunday, a lady named Miss Brill goes to the local public gardens to hear the band play and to sit in the gardens and people-watch.

- Ans
- 1. song
 - 2. music
 - 3. players
 - 4. individual

Question ID : 630680858627
Option 1 ID : 6306803362742
Option 2 ID : 6306803362744
Option 3 ID : 6306803362745
Option 4 ID : 6306803362743

Q.7 Select the most appropriate question tag to fill in the blank.

Shubham writes an apology letter for his behaviour towards his teachers,
_____?

- Ans
- 1. didn't he
 - 2. does he
 - 3. did he
 - 4. doesn't he

Question ID : 630680153471
Option 1 ID : 630680593812
Option 2 ID : 630680593814
Option 3 ID : 630680593815
Option 4 ID : 630680593813

Q.8 Select the most appropriate question tag to fill in the blank.

Rakesh has completed his work, _____?

- Ans
- 1. had he
 - 2. hasn't he
 - 3. has he
 - 4. have he

Question ID : 630680153474
Option 1 ID : 630680593826
Option 2 ID : 630680593827
Option 3 ID : 630680593824
Option 4 ID : 630680593825

Q.9 Select the most appropriate ANTONYM of the word 'Inspiring' from the options that fit the given conversation.

Person 1: How did you like the art exhibition?

Person 2: To be honest, it was quite _____. I didn't appreciate the artwork.

- Ans
- 1. ravishing
 - 2. fascinating
 - 3. captivating
 - 4. mind numbing

Question ID : 630680752494
Option 1 ID : 6306802949262
Option 2 ID : 6306802949260
Option 3 ID : 6306802949263
Option 4 ID : 6306802949261

Q.10 Select the most appropriate option to fill the blank.

Leena is unable to choose _____ money or career in her life.

- Ans
- 1. between
 - 2. of
 - 3. among
 - 4. along

Question ID : 630680177199
Option 1 ID : 630680686986
Option 2 ID : 630680686987
Option 3 ID : 630680686984
Option 4 ID : 630680686985

Q.11 Select the most appropriate tag to fill in the blank.

Pinky never goes to bed before 9 o' clock, _____?

- Ans
- 1. is she
 - 2. isn't she
 - 3. doesn't she
 - 4. does she

Question ID : 630680145385
Option 1 ID : 630680562515
Option 2 ID : 630680562514
Option 3 ID : 630680562516
Option 4 ID : 630680562517

Q.12 Select the most appropriate meaning of the underlined idiom.

Don't lose heart if you fail to build a successful career even after working really hard.

- Ans
- 1. To deliberately provoke trouble
 - 2. To feel discouraged by losing hope
 - 3. To ruin someone else's plan
 - 4. To follow the wrong course

Question ID : 63068067540
 Option 1 ID : 630680260982
 Option 2 ID : 630680260985
 Option 3 ID : 630680260983
 Option 4 ID : 630680260984

Q.13 Select the idiom from among the given options that can be substitute the underlined segment in the given sentence.

After the great performance the audience applauded the dancer loudly and generously.

- Ans
- 1. gave her a big hand
 - 2. went for a song
 - 3. folded one's tent
 - 4. held the fort

Question ID : 630680858626
 Option 1 ID : 6306803362741
 Option 2 ID : 6306803362738
 Option 3 ID : 6306803362740
 Option 4 ID : 6306803362739

Q.14 Select the most appropriate option to fill in the blank.

After having cast votes _____ the resolution, all the guests left the lounge.

- Ans
- 1. for
 - 2. on
 - 3. about
 - 4. by

Question ID : 630680160229
 Option 1 ID : 630680620288
 Option 2 ID : 630680620289
 Option 3 ID : 630680620291
 Option 4 ID : 630680620290

Q.15 Select the most appropriate option to fill in the blank.

The philosopher gave his sermon on _____ principles which govern the internal energy of an individual.

- Ans
- 1. the
 - 2. No article required
 - 3. an
 - 4. a

Question ID : 630680845180
 Option 1 ID : 6306803310633
 Option 2 ID : 6306803310634
 Option 3 ID : 6306803310632
 Option 4 ID : 6306803310631

Comprehension:

Read the given passage and answer the question that follows.

Microfinance, the provision of financial services to low-income individuals and small businesses, plays a crucial role in economic development. By offering small loans, savings accounts and other financial products, microfinance institutions (MFIs) aim to empower people who lack access to traditional banking services. These financial services enable individuals to start or expand small businesses, invest in education and improve their living conditions, contributing to broader economic growth and poverty reduction.

One of the key benefits of microfinance is its ability to promote entrepreneurship. Small loans, often referred to as microloans, provide the initial capital that individuals need to start or grow their businesses. This entrepreneurial activity not only generates income for borrowers but also creates jobs and stimulates local economies. By fostering a culture of entrepreneurship, microfinance can drive sustainable economic development.

Microfinance also plays a vital role in improving access to education. Families with limited financial resources can use microloans to pay for school fees, books and other educational expenses. Investments in education can have long-term benefits, as they equip individuals with the skills and knowledge needed to secure better-paying jobs and break the cycle of poverty.

SubQuestion No : 16

Q.16 Select the most appropriate title for the passage.

- Ans
- 1. Microfinance and Its Liability
 - 2. Microfinance and People
 - 3. Microfinance and Its Importance
 - 4. Microfinance and Economic Development

Question ID : 630680845348
Option 1 ID : 6306803311285
Option 2 ID : 6306803311286
Option 3 ID : 6306803311284
Option 4 ID : 6306803311283

Comprehension:

Read the given passage and answer the question that follows.

Microfinance, the provision of financial services to low-income individuals and small businesses, plays a crucial role in economic development. By offering small loans, savings accounts and other financial products, microfinance institutions (MFIs) aim to empower people who lack access to traditional banking services. These financial services enable individuals to start or expand small businesses, invest in education and improve their living conditions, contributing to broader economic growth and poverty reduction.

One of the key benefits of microfinance is its ability to promote entrepreneurship. Small loans, often referred to as microloans, provide the initial capital that individuals need to start or grow their businesses. This entrepreneurial activity not only generates income for borrowers but also creates jobs and stimulates local economies. By fostering a culture of entrepreneurship, microfinance can drive sustainable economic development.

Microfinance also plays a vital role in improving access to education. Families with limited financial resources can use microloans to pay for school fees, books and other educational expenses. Investments in education can have long-term benefits, as they equip individuals with the skills and knowledge needed to secure better-paying jobs and break the cycle of poverty.

SubQuestion No : 17

Q.17 What is a key benefit of microfinance mentioned in the passage?

- Ans
- 1. Reducing access to education
 - 2. Decreasing financial independence
 - 3. Promoting entrepreneurship
 - 4. Increasing barriers to financial inclusion

Question ID : 630680845349
Option 1 ID : 6306803311287
Option 2 ID : 6306803311289
Option 3 ID : 6306803311288
Option 4 ID : 6306803311290

Comprehension:

Read the given passage and answer the question that follows.

Microfinance, the provision of financial services to low-income individuals and small businesses, plays a crucial role in economic development. By offering small loans, savings accounts and other financial products, microfinance institutions (MFIs) aim to empower people who lack access to traditional banking services. These financial services enable individuals to start or expand small businesses, invest in education and improve their living conditions, contributing to broader economic growth and poverty reduction.

One of the key benefits of microfinance is its ability to promote entrepreneurship. Small loans, often referred to as microloans, provide the initial capital that individuals need to start or grow their businesses. This entrepreneurial activity not only generates income for borrowers but also creates jobs and stimulates local economies. By fostering a culture of entrepreneurship, microfinance can drive sustainable economic development.

Microfinance also plays a vital role in improving access to education. Families with limited financial resources can use microloans to pay for school fees, books and other educational expenses. Investments in education can have long-term benefits, as they equip individuals with the skills and knowledge needed to secure better-paying jobs and break the cycle of poverty.

SubQuestion No : 18

Q.18 Select the correct statement based on the given sentence:

This entrepreneurial activity not only generates income for borrowers but also creates jobs and stimulates local economies.

- Ans**
- 1. Business does not generate income, but creates jobs and boosts local economies.
 - 2. Business generates income, creates jobs and boosts local economies.
 - 3. Business generates income and creates jobs, but hampers local economies.
 - 4. Business does not generate income and curbs jobs, but boosts local economies.

Question ID : 630680845352
 Option 1 ID : 6306803311300
 Option 2 ID : 6306803311299
 Option 3 ID : 6306803311301
 Option 4 ID : 6306803311302

Comprehension:

Read the given passage and answer the question that follows.

Microfinance, the provision of financial services to low-income individuals and small businesses, plays a crucial role in economic development. By offering small loans, savings accounts and other financial products, microfinance institutions (MFIs) aim to empower people who lack access to traditional banking services. These financial services enable individuals to start or expand small businesses, invest in education and improve their living conditions, contributing to broader economic growth and poverty reduction.

One of the key benefits of microfinance is its ability to promote entrepreneurship. Small loans, often referred to as microloans, provide the initial capital that individuals need to start or grow their businesses. This entrepreneurial activity not only generates income for borrowers but also creates jobs and stimulates local economies. By fostering a culture of entrepreneurship, microfinance can drive sustainable economic development.

Microfinance also plays a vital role in improving access to education. Families with limited financial resources can use microloans to pay for school fees, books and other educational expenses. Investments in education can have long-term benefits, as they equip individuals with the skills and knowledge needed to secure better-paying jobs and break the cycle of poverty.

SubQuestion No : 19

Q.19 Based on your reading, select the synonym of 'equip'.

- Ans**
- 1. Practice
 - 2. Furnish
 - 3. Affect
 - 4. Influence

Question ID : 630680845351
 Option 1 ID : 6306803311296
 Option 2 ID : 6306803311295
 Option 3 ID : 6306803311297
 Option 4 ID : 6306803311298

Comprehension:

Read the given passage and answer the question that follows.

Microfinance, the provision of financial services to low-income individuals and small businesses, plays a crucial role in economic development. By offering small loans, savings accounts and other financial products, microfinance institutions (MFIs) aim to empower people who lack access to traditional banking services. These financial services enable individuals to start or expand small businesses, invest in education and improve their living conditions, contributing to broader economic growth and poverty reduction.

One of the key benefits of microfinance is its ability to promote entrepreneurship. Small loans, often referred to as microloans, provide the initial capital that individuals need to start or grow their businesses. This entrepreneurial activity not only generates income for borrowers but also creates jobs and stimulates local economies. By fostering a culture of entrepreneurship, microfinance can drive sustainable economic development.

Microfinance also plays a vital role in improving access to education. Families with limited financial resources can use microloans to pay for school fees, books and other educational expenses. Investments in education can have long-term benefits, as they equip individuals with the skills and knowledge needed to secure better-paying jobs and break the cycle of poverty.

SubQuestion No : 20

Q.20 What do you understand by sustainable economic development?

- Ans 1. Enhancing technological development
 2. Balancing current and potential needs
 3. Building more investment
 4. Exploiting natural resources

Question ID : 630680845350
 Option 1 ID : 6306803311292
 Option 2 ID : 6306803311294
 Option 3 ID : 6306803311293
 Option 4 ID : 6306803311291

Section : Hindi Language and Comprehension

**Q.1 उचित द्वितीय प्रेरणार्थक क्रिया शब्द से वाक्य का रिक्त स्थान पूर्ण करें--
 चलो, आज मैं तुम्हें कैलाश खेर का गाना हूँ।**

- Ans 1. पढ़ाती
 2. सुनवाती
 3. सुनाती
 4. दिखाती

Question ID : 630680633949
 Option 1 ID : 6306802481687
 Option 2 ID : 6306802481685
 Option 3 ID : 6306802481684
 Option 4 ID : 6306802481686

Q.2 वह वाक्य चुनें, जिसमें किसी शब्द की वर्तनी अशुद्ध है-

- Ans 1. मैं तुमसे नराज़ हूँ।
 2. कृष्ण पिताम्बर धारण करते थे।
 3. बच्चे को पौष्टिक अहार दो।
 4. मेरा उनसे कोई परिचय नहीं है।

Question ID : 630680510451
 Option 1 ID : 6306801994934
 Option 2 ID : 6306801994937
 Option 3 ID : 6306801994935
 Option 4 ID : 6306801994936

Q.3 वह वाक्य चुनें, जिसमें किसी शब्द की वर्तनी अशुद्ध है-

- Ans 1. वह उच्च कोटी का विद्वान है।
 2. द्वार पर साधू आए हैं।
 3. मुख्य अतिथि आ गए।
 4. बदाम खाओ, स्वस्थ रहो।

Question ID : 630680510452
 Option 1 ID : 6306801994938
 Option 2 ID : 6306801994941
 Option 3 ID : 6306801994940
 Option 4 ID : 6306801994939

Q.4 पेड़ पक्षी बैठे हैं दिए गए विकल्प में से उपयुक्त विभक्ति कारक का चयन कर वाक्य पूर्ण करें -

- Ans
- 1. को
 - 2. से
 - 3. के लिए
 - 4. पर

Question ID : 630680790904
Option 1 ID : 6306803099345
Option 2 ID : 6306803099347
Option 3 ID : 6306803099346
Option 4 ID : 6306803099344

Q.5 दिए गए विकल्पों में सही वाक्य क्रम अंकित कीजिए।

- Ans
- 1. पहले दिवाली से सभी घर की साफ सफाई करते हैं।
 - 2. दिवाली से पहले सभी घर की साफ सफाई करते हैं।
 - 3. करते हैं दिवाली से पहले सभी घर की साफ सफाई।
 - 4. दिवाली से पहले की साफ सफाई सभी घर करते हैं।

Question ID : 630680717349
Option 1 ID : 6306802810973
Option 2 ID : 6306802810974
Option 3 ID : 6306802810976
Option 4 ID : 6306802810975

Q.6 सर्वोचित विशेषण शब्द से वाक्य का रिक्त स्थान पूर्ण करें--
मज़बूत लोहे को भी कर उसे मनचाहा रूप दिया जा सकता है।

- Ans
- 1. पतला
 - 2. सूखा
 - 3. पिघला
 - 4. गाढ़ा

Question ID : 630680633957
Option 1 ID : 6306802481718
Option 2 ID : 6306802481719
Option 3 ID : 6306802481717
Option 4 ID : 6306802481716

Q.7 सर्वोचित विशेषण शब्द से वाक्य का रिक्त स्थान पूर्ण करें--
स्त्रियों से बातें कर मर्यादा की सीमाओं का उल्लंघन न करें।

- Ans
- 1. झूठा
 - 2. अनुचित
 - 3. उचित
 - 4. बुरा

Question ID : 630680633956
Option 1 ID : 6306802481715
Option 2 ID : 6306802481713
Option 3 ID : 6306802481712
Option 4 ID : 6306802481714

Q.8 सर्वोचित विशेषण शब्द से वाक्य का रिक्त स्थान पूर्ण करें--
ऐसी बातें कर अपनी अज्ञानता का प्रदर्शन मत करो।

- Ans
- 1. सतही
 - 2. गहरी
 - 3. ऊपरी
 - 4. भीतरी

Question ID : 630680633955
Option 1 ID : 6306802481710
Option 2 ID : 6306802481708
Option 3 ID : 6306802481709
Option 4 ID : 6306802481711

Q.9 दिए गए वाक्य के किस भाग में त्रुटि है।
मेरे भाई का भविष्य उज्वल है।

- Ans
- 1. उज्वल
 - 2. मेरे
 - 3. भविष्य
 - 4. भाई का

Question ID : 630680858638
Option 1 ID : 6306803362789
Option 2 ID : 6306803362786
Option 3 ID : 6306803362788
Option 4 ID : 6306803362787

Q.10 निम्न वाक्य के रिक्त स्थान में सही स्थान वाचक क्रिया विशेषण विकल्प का चयन करें -
'तुम मत जाया करो'

- Ans
- 1. हमेशा
 - 2. कल
 - 3. वहाँ
 - 4. प्रतिदिन

Question ID : 630680747149
Option 1 ID : 6306802928719
Option 2 ID : 6306802928716
Option 3 ID : 6306802928717
Option 4 ID : 6306802928718

Q.11 वाक्यांश के लिए सार्थक शब्द दे और उत्तर के रूप में सही विकल्प चुनें।
जो पुस्तक की आलोचना करता है।

- Ans
- 1. आलोचक
 - 2. आलोच्य
 - 3. पुस्तक आलोच्य
 - 4. आलोचना

Question ID : 630680686511
Option 1 ID : 6306802688703
Option 2 ID : 6306802688702
Option 3 ID : 6306802688705
Option 4 ID : 6306802688704

Q.12 'जी छोटा करना' मुहावरे का सही अर्थ निम्नलिखित में से चुनें।

- Ans
- 1. निरुत्साहित होना
 - 2. ईर्ष्या करना
 - 3. चिंता करना
 - 4. परेशान करना

Question ID : 630680781570
Option 1 ID : 6306803063262
Option 2 ID : 6306803063263
Option 3 ID : 6306803063264
Option 4 ID : 6306803063265

Q.13 वाक्य शुद्ध करें और उत्तर के रूप में सही विकल्प चुनें।
मोहन कान _____ कच्चा है।

- Ans
- 1. मोहन कान से कच्चा है।
 - 2. मोहन कान का कच्चा है।
 - 3. मोहन कान में कच्चा है।
 - 4. मोहन कान के लिए कच्चा है।

Question ID : 630680674676
Option 1 ID : 6306802642145
Option 2 ID : 6306802642148
Option 3 ID : 6306802642146
Option 4 ID : 6306802642147

Q.14 वाक्य क्रम में लिखें और उत्तर के रूप में सही विकल्प चुनें।
आपकी मृत्यु से अपार क्षति हुई भारत को।

- Ans
- 1. भारत को आपकी मृत्यु से अपार क्षति हुई।
 - 2. आपकी मृत्यु से भारत को बहुत क्षति हुई।
 - 3. आपकी मृत्यु से ही भारत को क्षति अपार हुई।
 - 4. आपकी मृत्यु से भारत को अपार क्षति हुई।

Question ID : 630680712777
Option 1 ID : 6306802792761
Option 2 ID : 6306802792763
Option 3 ID : 6306802792762
Option 4 ID : 6306802792760

Q.15 निम्न मुहावरे का अर्थ बताएं -सही विकल्प का चयन करें -
'उल्लू बनाना'

- Ans
- 1. मूर्ख बनाना
 - 2. स्वार्थ सिद्ध करना
 - 3. काम निकालना
 - 4. निपट मूर्ख होना

Question ID : 630680774111
Option 1 ID : 6306803034365
Option 2 ID : 6306803034368
Option 3 ID : 6306803034367
Option 4 ID : 6306803034366

Comprehension:

सृष्टि-चक्र में वनों के महत्व से कौन अपरिचित है? उनके द्वारा प्राण-वायु का उत्सर्जन और कार्बन डाइऑक्साइड का आत्मसातीकरण किया जाता है। वे प्रकाश-संश्लेषण के जरिए ऑक्सीजन की आपूर्ति करते हैं और कार्बन डाइऑक्साइड से भोजन बनाते हैं, उन्हें नष्ट किया जा रहा है; जबकि जो कारखाने ईंधन की अधिक मात्रा में खपत करके अधिक कार्बन डाइऑक्साइड उगलते हैं उन्हें बढ़ाया जा रहा है। इधर जंगलों में आग लगने की घटनाएँ बढ़ रही हैं, इससे वनों के द्वारा प्राप्त प्राण-वायु भी दुर्लभ होती जा रही है और दूसरी ओर कार्बन डाइऑक्साइड का उत्सर्जन बढ़ रहा है। वनों से आकर्षित वर्षा की मात्रा में भी कमी आयी है। इस तरह आदमी द्वारा चलाए गए कुचक्र से लगातार बढ़ती कार्बन डाइऑक्साइड ग्लोबल वार्मिंग का प्रमुख कारण है। इसके अलावा सड़ी गली चीजों, मल-जल आदि से पैदा होने वाली मीथेन गैस; तेल, कोयला आदि के जलने, उर्वरकों के प्रयोग से नाइट्रस ऑक्साइड आदि के वायुमंडल में अधिकाधिक निवेश से वे पृथ्वी के आसपास के 400 किलोमीटर के गैसीय आवरण के भीतर इकट्ठा हो जाती हैं। ये सभी गैसें जिन्हें ग्रीन हाउस गैस कहा जाता है, ताप को सोख कर उसका घनत्व बढ़ाती हैं; इसके अलावा क्लोरोफ्लोरो जैसी गैस पृथ्वी से 35-40 किलोमीटर से 55 किलोमीटर तक व्याप्त ओजोन की परत पतली करती है।

SubQuestion No : 16

Q.16 दिए गए विकल्पों में से गद्यांश हेतु उपयुक्त शीर्षक का चुनाव करें।

- Ans
- 1. प्राणवायु का महत्व
 - 2. पर्यावरण में वनों का महत्व
 - 3. पर्यावरण एवं पारिस्थितिकीय असंतुलन
 - 4. पर्यावरण प्रदूषण और ग्लोबल वार्मिंग

Question ID : 630680799531
Option 1 ID : 6306803132924
Option 2 ID : 6306803132922
Option 3 ID : 6306803132923
Option 4 ID : 6306803132921

Comprehension:

सृष्टि-चक्र में वनों के महत्व से कौन अपरिचित है? उनके द्वारा प्राण-वायु का उत्सर्जन और कार्बन डाइऑक्साइड का आत्मसातीकरण किया जाता है। वे प्रकाश-संश्लेषण के जरिए ऑक्सीजन की आपूर्ति करते हैं और कार्बन डाइऑक्साइड से भोजन बनाते हैं, उन्हें नष्ट किया जा रहा है; जबकि जो कारखाने ईंधन की अधिक मात्रा में खपत करके अधिक कार्बन डाइऑक्साइड उगलते हैं उन्हें बढ़ाया जा रहा है। इधर जंगलों में आग लगने की घटनाएँ बढ़ रही हैं, इससे वनों के द्वारा प्राप्त प्राण-वायु भी दुर्लभ होती जा रही है और दूसरी ओर कार्बन डाइऑक्साइड का उत्सर्जन बढ़ रहा है। वनों से आकर्षित वर्षा की मात्रा में भी कमी आयी है। इस तरह आदमी द्वारा चलाए गए कुचक्र से लगातार बढ़ती कार्बन डाइऑक्साइड ग्लोबल वार्मिंग का प्रमुख कारण है। इसके अलावा सड़ी गली चीजों, मल-जल आदि से पैदा होने वाली मीथेन गैस; तेल, कोयला आदि के जलने, उर्वरकों के प्रयोग से नाइट्रस ऑक्साइड आदि के वायुमंडल में अधिकाधिक निवेश से वे पृथ्वी के आसपास के 400 किलोमीटर के गैसीय आवरण के भीतर इकट्ठा हो जाती हैं। ये सभी गैसें जिन्हें ग्रीन हाउस गैस कहा जाता है, ताप को सोख कर उसका घनत्व बढ़ाती हैं; इसके अलावा क्लोरोफ्लोरो जैसी गैस पृथ्वी से 35-40 किलोमीटर से 55 किलोमीटर तक व्याप्त ओजोन की परत पतली करती है।

SubQuestion No : 17

Q.17 दिए गए विकल्पों में से 'कुचक्र' शब्द के उचित पर्यायवाची शब्द का चुनाव कीजिए।

Ans 1. अभिसंधि

2. तोष

3. अंतःचक्र

4. सुचक्र

Question ID : 630680799535

Option 1 ID : 6306803132938

Option 2 ID : 6306803132940

Option 3 ID : 6306803132939

Option 4 ID : 6306803132937

Comprehension:

सृष्टि-चक्र में वनों के महत्व से कौन अपरिचित है? उनके द्वारा प्राण-वायु का उत्सर्जन और कार्बन डाइऑक्साइड का आत्मसातीकरण किया जाता है। वे प्रकाश-संश्लेषण के जरिए ऑक्सीजन की आपूर्ति करते हैं और कार्बन डाइऑक्साइड से भोजन बनाते हैं, उन्हें नष्ट किया जा रहा है; जबकि जो कारखाने ईंधन की अधिक मात्रा में खपत करके अधिक कार्बन डाइऑक्साइड उगलते हैं उन्हें बढ़ाया जा रहा है। इधर जंगलों में आग लगने की घटनाएँ बढ़ रही हैं, इससे वनों के द्वारा प्राप्त प्राण-वायु भी दुर्लभ होती जा रही है और दूसरी ओर कार्बन डाइऑक्साइड का उत्सर्जन बढ़ रहा है। वनों से आकर्षित वर्षा की मात्रा में भी कमी आयी है। इस तरह आदमी द्वारा चलाए गए कुचक्र से लगातार बढ़ती कार्बन डाइऑक्साइड ग्लोबल वार्मिंग का प्रमुख कारण है। इसके अलावा सड़ी गली चीजों, मल-जल आदि से पैदा होने वाली मीथेन गैस; तेल, कोयला आदि के जलने, उर्वरकों के प्रयोग से नाइट्रस ऑक्साइड आदि के वायुमंडल में अधिकाधिक निवेश से वे पृथ्वी के आसपास के 400 किलोमीटर के गैसीय आवरण के भीतर इकट्ठा हो जाती हैं। ये सभी गैसें जिन्हें ग्रीन हाउस गैस कहा जाता है, ताप को सोख कर उसका घनत्व बढ़ाती हैं; इसके अलावा क्लोरोफ्लोरो जैसी गैस पृथ्वी से 35-40 किलोमीटर से 55 किलोमीटर तक व्याप्त ओजोन की परत पतली करती है।

SubQuestion No : 18

Q.18 दिए गए विकल्पों में से कौन-सा गद्यांश में प्रयुक्त 'आपूर्ति' शब्द का अर्थ नहीं है?

Ans 1. अभाव

2. भरना

3. तृप्ति

4. संतुष्टि

Question ID : 630680799534

Option 1 ID : 6306803132934

Option 2 ID : 6306803132936

Option 3 ID : 6306803132933

Option 4 ID : 6306803132935

Comprehension:

सृष्टि-चक्र में वनों के महत्व से कौन अपरिचित है? उनके द्वारा प्राण-वायु का उत्सर्जन और कार्बन डाइऑक्साइड का आत्मसातीकरण किया जाता है। वे प्रकाश-संश्लेषण के जरिए ऑक्सीजन की आपूर्ति करते हैं और कार्बन डाइऑक्साइड से भोजन बनाते हैं, उन्हें नष्ट किया जा रहा है; जबकि जो कारखाने ईंधन की अधिक मात्रा में खपत करके अधिक कार्बन डाइऑक्साइड उगलते हैं उन्हें बढ़ाया जा रहा है। इधर जंगलों में आग लगने की घटनाएँ बढ़ रही हैं, इससे वनों के द्वारा प्राप्त प्राण-वायु भी दुर्लभ होती जा रही है और दूसरी ओर कार्बन डाइऑक्साइड का उत्सर्जन बढ़ रहा है। वनों से आकर्षित वर्षा की मात्रा में भी कमी आयी है। इस तरह आदमी द्वारा चलाए गए कुचक्र से लगातार बढ़ती कार्बन डाइऑक्साइड ग्लोबल वार्मिंग का प्रमुख कारण है। इसके अलावा सड़ी गली चोड़ों, मल-जल आदि से पैदा होने वाली मीथेन गैस; तेल, कोयला आदि के जलने, उर्वरकों के प्रयोग से नाइट्रस ऑक्साइड आदि के वायुमंडल में अधिकाधिक निवेश से वे पृथ्वी के आसपास के 400 किलोमीटर के गैसीय आवरण के भीतर इकट्ठा हो जाती हैं। ये सभी गैसें जिन्हें ग्रीन हाउस गैस कहा जाता है, ताप को सोख कर उसका घनत्व बढ़ाती हैं; इसके अलावा क्लोरोफ्लोरो जैसी गैस पृथ्वी से 35-40 किलोमीटर से 55 किलोमीटर तक व्याप्त ओजोन की परत पतली करती है।

SubQuestion No : 19**Q.19 प्रस्तुत गद्यांश की संरचना किस प्रकार की है?**Ans 1. विचारात्मक 2. समासात्मक 3. प्रवाहपूर्ण 4. चिंतनधर्मी

Question ID : 630680799532

Option 1 ID : 6306803132926

Option 2 ID : 6306803132927

Option 3 ID : 6306803132925

Option 4 ID : 6306803132928

Comprehension:

सृष्टि-चक्र में वनों के महत्व से कौन अपरिचित है? उनके द्वारा प्राण-वायु का उत्सर्जन और कार्बन डाइऑक्साइड का आत्मसातीकरण किया जाता है। वे प्रकाश-संश्लेषण के जरिए ऑक्सीजन की आपूर्ति करते हैं और कार्बन डाइऑक्साइड से भोजन बनाते हैं, उन्हें नष्ट किया जा रहा है; जबकि जो कारखाने ईंधन की अधिक मात्रा में खपत करके अधिक कार्बन डाइऑक्साइड उगलते हैं उन्हें बढ़ाया जा रहा है। इधर जंगलों में आग लगने की घटनाएँ बढ़ रही हैं, इससे वनों के द्वारा प्राप्त प्राण-वायु भी दुर्लभ होती जा रही है और दूसरी ओर कार्बन डाइऑक्साइड का उत्सर्जन बढ़ रहा है। वनों से आकर्षित वर्षा की मात्रा में भी कमी आयी है। इस तरह आदमी द्वारा चलाए गए कुचक्र से लगातार बढ़ती कार्बन डाइऑक्साइड ग्लोबल वार्मिंग का प्रमुख कारण है। इसके अलावा सड़ी गली चोड़ों, मल-जल आदि से पैदा होने वाली मीथेन गैस; तेल, कोयला आदि के जलने, उर्वरकों के प्रयोग से नाइट्रस ऑक्साइड आदि के वायुमंडल में अधिकाधिक निवेश से वे पृथ्वी के आसपास के 400 किलोमीटर के गैसीय आवरण के भीतर इकट्ठा हो जाती हैं। ये सभी गैसें जिन्हें ग्रीन हाउस गैस कहा जाता है, ताप को सोख कर उसका घनत्व बढ़ाती हैं; इसके अलावा क्लोरोफ्लोरो जैसी गैस पृथ्वी से 35-40 किलोमीटर से 55 किलोमीटर तक व्याप्त ओजोन की परत पतली करती है।

SubQuestion No : 20**Q.20 गद्यांश के अनुसार निम्न में से कौन-सा कथन असत्य है?**Ans 1. ओजोन परत का क्षरण हानिकारक है। 2. ग्रीनहाउस गैसों वायुमंडल का तापमान बढ़ाती हैं। 3. वन विनाश और जंगल की आग ग्लोबल वार्मिंग में योगदान करते हैं। 4. वनों द्वारा रात्रि में भी प्राणवायु का उत्सर्जन किया जाता है।

Question ID : 630680799533

Option 1 ID : 6306803132932

Option 2 ID : 6306803132931

Option 3 ID : 6306803132930

Option 4 ID : 6306803132929

Section : Discipline1

Q.1 The concept of effective demand is associated with the name of _____.Ans 1. Keynes 2. Say 3. Krugman 4. Marshall

Question ID : 630680902654

Option 1 ID : 6306803536296

Option 2 ID : 6306803536295

Option 3 ID : 6306803536293

Option 4 ID : 6306803536294

Q.2 Assured a high family income through higher support prices for their crops and through hardworking and cheap labourers; they should be able to settle their children abroad.
The Developmental Goal given above relates to which of the following categories of individuals?

- Ans 1. A rural woman from a land owning family
 2. Prosperous farmers from Punjab
 3. An adivasi from Narmada valley
 4. Farmers who depend only on rain for growing crops

Question ID : 630680903432
 Option 1 ID : 6306803539361
 Option 2 ID : 6306803539362
 Option 3 ID : 6306803539363
 Option 4 ID : 6306803539360

Q.3 Which of the following statements are NOT correct?

- Income inequality is much more serious than health inequality.
- Income inequality can be reduced by imposing tax or by other measures but health inequality is structural in nature.
- It requires longer time to bring down health inequality as compared to income inequality
- Income inequality can be reduced even in short term by transferring income from rich to poor.
- Health inequality may create negative externality.
- Health and health seeking behaviour of the individuals depends on physical status.

- Ans 1. 1 and 2
 2. 1 and 5
 3. 1 and 6
 4. 1 and 4

Question ID : 630680903445
 Option 1 ID : 6306803539404
 Option 2 ID : 6306803539406
 Option 3 ID : 6306803539405
 Option 4 ID : 6306803539407

Q.4 Wage rigidity — the observation that wages _____ — has important implications for labour markets and macroeconomic performance. Empirical evidence on the extent, causes and consequences of wage rigidity on the individual level is relatively scant, however.

- Ans 1. can be adjusted downwards
 2. cannot be adjusted downwards
 3. cannot be adjusted upwards
 4. remain at the same level

Question ID : 630680902825
 Option 1 ID : 6306803536970
 Option 2 ID : 6306803536971
 Option 3 ID : 6306803536969
 Option 4 ID : 6306803536972

Q.5 Who is known as the father of agricultural economics?

- Ans 1. John Wynn Baker
 2. Anne van den Ban
 3. Allan Buckwell
 4. Henry Charles Taylor

Question ID : 630680902842
 Option 1 ID : 6306803537034
 Option 2 ID : 6306803537035
 Option 3 ID : 6306803537036
 Option 4 ID : 6306803537033

Q.6 Who propounded various rules related to marginal utility?

- Ans
- 1. Carl Menger
 - 2. Gossen
 - 3. Walrus
 - 4. Jevens

Question ID : 630680889931
Option 1 ID : 6306803485550
Option 2 ID : 6306803485548
Option 3 ID : 6306803485549
Option 4 ID : 6306803485547

Q.7 In classical theory, the equality between saving and investment is brought about by _____.

- Ans
- 1. multiplier
 - 2. consumption
 - 3. income
 - 4. rate of interest

Question ID : 630680889947
Option 1 ID : 6306803485614
Option 2 ID : 6306803485613
Option 3 ID : 6306803485612
Option 4 ID : 6306803485611

Q.8 _____ means the ability of the environment to absorb degradation.

- Ans
- 1. Carrying capacity
 - 2. Absorptive capacity
 - 3. Extensive extraction capacity
 - 4. Development capacity

Question ID : 630680902839
Option 1 ID : 6306803537021
Option 2 ID : 6306803537022
Option 3 ID : 6306803537024
Option 4 ID : 6306803537023

Q.9 Which of the following statements is NOT correct?

- Ans
- 1. Human development index is gender insensitive.
 - 2. Gender development plays an important role in the context of inclusive growth.
 - 3. Gender development plays an important role in the context of social justice.
 - 4. Gender development index is gender insensitive.

Question ID : 630680902868
Option 1 ID : 6306803537134
Option 2 ID : 6306803537136
Option 3 ID : 6306803537135
Option 4 ID : 6306803537133

Q.10 The common measure of income inequality is the ratio of incomes received by the top _____ and bottom _____ of the population.

- Ans
- 1. 10%, 80%
 - 2. 30%, 50%
 - 3. 20%, 40%
 - 4. 05%, 10%

Question ID : 630680903427
Option 1 ID : 6306803539341
Option 2 ID : 6306803539340
Option 3 ID : 6306803539343
Option 4 ID : 6306803539342

Q.11 The concept of industrial reserve army is introduced by _____.

- Ans
- 1. Joan Robinson
 - 2. JS Mill
 - 3. Karl Marx
 - 4. Turgot

Question ID : 630680889933
Option 1 ID : 6306803485558
Option 2 ID : 6306803485557
Option 3 ID : 6306803485555
Option 4 ID : 6306803485556

Q.12 Who tried to give a new and scientific form to Bentham's Utilitarianism?

- Ans
- 1. JS Mill
 - 2. Ricardo
 - 3. Adam Smith
 - 4. Keynes

Question ID : 630680889926
Option 1 ID : 6306803485527
Option 2 ID : 6306803485530
Option 3 ID : 6306803485528
Option 4 ID : 6306803485529

Q.13 Which of the following is NOT included in the factors determining rural-urban market linkages in India?

- Ans
- 1. Raw materials
 - 2. Sourcing inputs
 - 3. Access to public services
 - 4. Catering to rural consumers

Question ID : 630680919082
Option 1 ID : 6306803601537
Option 2 ID : 6306803601534
Option 3 ID : 6306803601536
Option 4 ID : 6306803601535

Q.14 Which of the following is NOT a risk related to agriculture in India?

- Ans
- 1. Price Risk
 - 2. Yield Risk
 - 3. Weather Risk
 - 4. Technology Risk

Question ID : 630680902828
Option 1 ID : 6306803536980
Option 2 ID : 6306803536978
Option 3 ID : 6306803536979
Option 4 ID : 6306803536977

Q.15 _____ occurs when individuals do not possess the same level of material wealth or overall living economic conditions.

- Ans
- 1. Inequality of community relationships
 - 2. Inequality of contingent circumstances
 - 3. Inequality of opportunity
 - 4. Inequality of outcomes

Question ID : 630680902831
Option 1 ID : 6306803536992
Option 2 ID : 6306803536989
Option 3 ID : 6306803536990
Option 4 ID : 6306803536991

Q.16 Which of the following countries has the highest public education expenditure as a share of GDP?

- Ans
- 1. Iceland
 - 2. Bhutan
 - 3. Kiribati
 - 4. Marshall Islands

Question ID : 630680902817
Option 1 ID : 6306803536939
Option 2 ID : 6306803536940
Option 3 ID : 6306803536937
Option 4 ID : 6306803536938

Q.17 Which of the following assumptions is NOT correct with respect to trade and development?

- Ans
- 1. One of the principle characteristics of technological knowledge is that it cannot be transferred across countries.
 - 2. Human and economic development often move in concert.
 - 3. Openness to trade helps countries utilise their resources better in several ways.
 - 4. International trade shows a strong positive correlation with investment.

Question ID : 630680902837
Option 1 ID : 6306803537013
Option 2 ID : 6306803537014
Option 3 ID : 6306803537015
Option 4 ID : 6306803537016

Q.18 Which of the following comes under human capital?

- Ans
- 1. Health status of the population only
 - 2. Talent, skills and abilities only
 - 3. Stock of knowledge only
 - 4. Health status of the population, stock of knowledge, talent, skills and abilities

Question ID : 630680902851
Option 1 ID : 6306803537069
Option 2 ID : 6306803537071
Option 3 ID : 6306803537070
Option 4 ID : 6306803537072

Q.19 In the Indian context, agricultural economics is NOT related to which of the following?

- Ans
- 1. Yield gap analysis
 - 2. Rural credit needs
 - 3. Farm mechanisation
 - 4. Subsidy issues

Question ID : 630680902849
Option 1 ID : 6306803537061
Option 2 ID : 6306803537063
Option 3 ID : 6306803537062
Option 4 ID : 6306803537064

Q.20 Geographical Indications fall under which type of intellectual property rights?

- Ans
- 1. Database Protection
 - 2. Industrial Property
 - 3. Artistic and Literary Property
 - 4. Sui Generis Systems

Question ID : 630680902822
Option 1 ID : 6306803536957
Option 2 ID : 6306803536960
Option 3 ID : 6306803536958
Option 4 ID : 6306803536959

Q.1 Time series forecasting is one of the most applied data science techniques, which is used in which of the following?

1. Business
2. Finance
3. Skill development
4. Supply chain management
5. Neuro stimulations
6. Production
7. Schedule of rates
8. Inventory planning

Ans 1. 1, 2, 4, 6 and 8

2. 2, 3, 4, 5 and 8

3. 1, 2, 3, 4 and 5

4. 3, 4, 5, 6 and 7

Question ID : 630680918762

Option 1 ID : 6306803600330

Option 2 ID : 6306803600332

Option 3 ID : 6306803600331

Option 4 ID : 6306803600333

Q.2 When the government tries to, meet the gap of public expenditure and public revenue through borrowing from the banking system, it is called:

Ans 1. debt financing

2. credit financing

3. public financing

4. deficit financing

Question ID : 630680906387

Option 1 ID : 6306803550667

Option 2 ID : 6306803550668

Option 3 ID : 6306803550669

Option 4 ID : 6306803550666

Q.3 A collection of random variables ordered in time is known as _____.

Ans 1. non-stationary series

2. stochastic process

3. stationary series

4. spurious variable

Question ID : 630680902663

Option 1 ID : 6306803536329

Option 2 ID : 6306803536332

Option 3 ID : 6306803536330

Option 4 ID : 6306803536331

Q.4 Externalities are indirect costs or benefits that a third party incurs. Which of the following is NOT a type of Externality?

Ans 1. Negative Consumption

2. Negative Production

3. Private Production

4. Positive Consumption

Question ID : 630680902745

Option 1 ID : 6306803536653

Option 2 ID : 6306803536654

Option 3 ID : 6306803536656

Option 4 ID : 6306803536655

Q.5 After independence, the economic policies in India were _____ looking with massive involvement of the government in the secondary sector.

- Ans
- 1. forward
 - 2. outward
 - 3. inward
 - 4. backward

Question ID : 630680906773
Option 1 ID : 6306803552180
Option 2 ID : 6306803552179
Option 3 ID : 6306803552178
Option 4 ID : 6306803552181

Q.6 If a constant 60 is subtracted from each of the values of X and Y, then regression coefficient is:

- Ans
- 1. $1/60^{\text{th}}$ of the original regression coefficient
 - 2. increased by 60
 - 3. not changed
 - 4. reduced by 60

Question ID : 630680906340
Option 1 ID : 6306803550480
Option 2 ID : 6306803550479
Option 3 ID : 6306803550481
Option 4 ID : 6306803550478

Q.7 'MPI' developed by Niti Aayog is based on _____ indicators.

- Ans
- 1. 9
 - 2. 10
 - 3. 12
 - 4. 8

Question ID : 630680918527
Option 1 ID : 6306803599425
Option 2 ID : 6306803599423
Option 3 ID : 6306803599422
Option 4 ID : 6306803599424

Q.8 Find the INCORRECT statement with reference to the National Food Security Act, 2013.

- Ans
- 1. Rights to welfare based approach
 - 2. Life-cycle approach
 - 3. Implemented in all the States/UTs
 - 4. Food security is characterised by availability, access, utilisation and stability of food.

Question ID : 630680918552
Option 1 ID : 6306803599521
Option 2 ID : 6306803599518
Option 3 ID : 6306803599520
Option 4 ID : 6306803599519

Q.9 Which of the following is/are correct about the environmental economics?

1. It studies the impact of environmental policies and devises solutions to problems resulting from them.
2. It can either be prescriptive-based or incentive-based.
3. Externalities, the additional costs of doing business that are not paid by the business or its consumers, is a major subject.
4. Another major subject of environmental economics is placing a value on public goods, such as clean air, and calculating the costs of losing those goods.
5. Since environmental goods are for a country, environmental economics often requires a national approach.

- Ans
- 1. 1, 3, 4 and 5
 - 2. 1, 2, 4 and 5
 - 3. 1, 2, 3 and 4
 - 4. 1, 2, 3 and 5

Question ID : 630680903392
 Option 1 ID : 6306803539211
 Option 2 ID : 6306803539209
 Option 3 ID : 6306803539210
 Option 4 ID : 6306803539208

Q.10 An approach to forecasting using time-series data is:

- Ans
- 1. single equation regression model, simultaneous equation regression model and vector autoregression
 - 2. only single equation regression model
 - 3. only simultaneous equation regression model
 - 4. only vector autoregression

Question ID : 630680902672
 Option 1 ID : 6306803536368
 Option 2 ID : 6306803536365
 Option 3 ID : 6306803536366
 Option 4 ID : 6306803536367

Q.11 The response of the dependent variable in the VAR system to shocks in the error terms is traced by:

- Ans
- 1. partial autocorrelation function
 - 2. volatility clustering
 - 3. impulse response function
 - 4. volatility

Question ID : 630680902678
 Option 1 ID : 6306803536392
 Option 2 ID : 6306803536390
 Option 3 ID : 6306803536389
 Option 4 ID : 6306803536391

Q.12 In utilitarian social welfare functions, individual utilities are considered in aggregate. For two individuals x and y, it will be denoted as which of the following, where W is the social welfare function?

- Ans
- 1. $W = u(x) + u(y)$
 - 2. $W = u(x) - u(y)$
 - 3. $w = \frac{u(x)}{u(y)}$
 - 4. $W = u(x) \times u(y)$

Question ID : 630680902758
 Option 1 ID : 6306803536705
 Option 2 ID : 6306803536708
 Option 3 ID : 6306803536706
 Option 4 ID : 6306803536707

Q.13 Which of the following statements is NOT appropriate regarding deadweight loss?

- Ans
- 1. Taxation can all potentially create deadweight losses.
 - 2. Price ceilings, such as price controls and rent controls can all potentially create deadweight losses.
 - 3. Price floors, such as minimum wage and living wage laws cannot create deadweight losses.
 - 4. Deadweight loss occurs when supply and demand are not in equilibrium.

Question ID : 630680919011
Option 1 ID : 6306803601241
Option 2 ID : 6306803601239
Option 3 ID : 6306803601240
Option 4 ID : 6306803601238

Q.14 Who among the following defined rent as 'that portion of the produce of the earth which is paid to the landlord for the use of the original and indestructible powers of the soil'?

- Ans
- 1. Thomas Malthus
 - 2. David Ricardo
 - 3. James Mill
 - 4. Adam Smith

Question ID : 630680902776
Option 1 ID : 6306803536778
Option 2 ID : 6306803536777
Option 3 ID : 6306803536780
Option 4 ID : 6306803536779

Q.15 Data arranged in chronological order or two variable data where one of the variables is time.

The above statement is related to which of the following?

- Ans
- 1. Univariate Distribution
 - 2. Variable
 - 3. Spatial Classification
 - 4. Time Series

Question ID : 630680903388
Option 1 ID : 6306803539193
Option 2 ID : 6306803539195
Option 3 ID : 6306803539192
Option 4 ID : 6306803539194

Q.16 'MPI', developed by NITI Aayog, is based on _____ indicators.

- Ans
- 1. 10
 - 2. 12
 - 3. 8
 - 4. 9

Question ID : 630680889797
Option 1 ID : 6306803485024
Option 2 ID : 6306803485023
Option 3 ID : 6306803485025
Option 4 ID : 6306803485026

Q.17 Which of the following statements regarding economic reforms in India is INCORRECT?

- Ans
- 1. India's labour laws are the most protective of the organised labour.
 - 2. In the 1990s, the manufacturing sector underwent restructuring.
 - 3. Poor agricultural productivity growth, inadequate infrastructure and labour market rigidities are the reasons for poor industrial growth.
 - 4. After 1991, public sector provided much of the infrastructure.

Question ID : 630680906768
Option 1 ID : 6306803552160
Option 2 ID : 6306803552158
Option 3 ID : 6306803552159
Option 4 ID : 6306803552161

Q.18 The first known use of the term 'econometrics' was by given by:

- Ans
- 1. Adolph Wagner
 - 2. John Maynard
 - 3. Pawel Ciompa
 - 4. Walter Eucken

Question ID : 630680906374
Option 1 ID : 6306803550614
Option 2 ID : 6306803550616
Option 3 ID : 6306803550615
Option 4 ID : 6306803550617

Q.19 A purely random process is a stationary series with:

- Ans
- 1. zero mean and zero variance
 - 2. positive mean
 - 3. only zero variance
 - 4. only zero mean

Question ID : 630680902666
Option 1 ID : 6306803536344
Option 2 ID : 6306803536343
Option 3 ID : 6306803536342
Option 4 ID : 6306803536341

Q.20 Small enterprises are defined with turnover limit up to _____.

- Ans
- 1. ₹1 Crore
 - 2. ₹10 Crore
 - 3. ₹5 Crore
 - 4. ₹50 Crore

Question ID : 630680889805
Option 1 ID : 6306803485056
Option 2 ID : 6306803485057
Option 3 ID : 6306803485058
Option 4 ID : 6306803485055

Section : Discipline3

Q.1 Bulk finance for developing various large scale housing projects by state housing boards and development authorities is made available at reasonable rates by the HUDCO.

In the above context, which of the following is the full form of HUDCO?

- Ans
- 1. Household and Urban Development Corporation
 - 2. Home and Utility Development Corporation
 - 3. Housing and Urban Development Corporation
 - 4. Housing and Union Development Company

Question ID : 630680918779
Option 1 ID : 6306803600392
Option 2 ID : 6306803600391
Option 3 ID : 6306803600390
Option 4 ID : 6306803600393

Q.2 Political economy is an interdisciplinary branch of the social sciences. It focuses on the interrelationships of:

- Ans
- 1. public policy only
 - 2. individuals only
 - 3. governments only
 - 4. individuals, governments and public policy

Question ID : 630680902906
Option 1 ID : 6306803537287
Option 2 ID : 6306803537285
Option 3 ID : 6306803537286
Option 4 ID : 6306803537288

Q.3 The cash balance equation $M = KPT$ was given by:

- Ans 1. Marshall
 2. Robertson
 3. Keynes
 4. Pigou

Question ID : 630680889956
Option 1 ID : 6306803485650
Option 2 ID : 6306803485647
Option 3 ID : 6306803485648
Option 4 ID : 6306803485649

Q.4 The main reason for India's third world country status is the poverty that prevailed after independence, which was a result of the British economic legacy. Which of the following statements is inconsistent with regard to British economic exploitation of India?

1. Introduction of Zamindari system
 2. Introduction of rail network
 3. Evil result of transfer of land
 4. Promotion of small scale of industries
 5. Imposition of heavy duty on the Indian export goods
 6. Drain of India's wealth
- Ans 1. 3 and 4
 2. 2 and 5
 3. 1 and 4
 4. 2 and 4

Question ID : 630680903372
Option 1 ID : 6306803539135
Option 2 ID : 6306803539136
Option 3 ID : 6306803539134
Option 4 ID : 6306803539133

Q.5 Real estate is a name given to land, buildings and legal rights over immovable property, especially when they can be priced for possible sale in an actual or potential market. Usually such a price reflects _____.

- Ans 1. Anticipated Demand
 2. Discounted Demand
 3. Forced Demand
 4. Derived Demand

Question ID : 630680902690
Option 1 ID : 6306803536434
Option 2 ID : 6306803536436
Option 3 ID : 6306803536435
Option 4 ID : 6306803536433

Q.6 Behavioural economics combines elements of _____ to understand how and why people behave the way they do in the real world.

- Ans 1. Economics and Anthropology
 2. Economics and Psychology
 3. Economics and Sociology
 4. Economics and Entrepreneurship

Question ID : 630680902907
Option 1 ID : 6306803537289
Option 2 ID : 6306803537291
Option 3 ID : 6306803537290
Option 4 ID : 6306803537292

Q.7 The labour force comprises all those who work for gain within the labour market, whether as:

- Ans
- 1. employees and employers
 - 2. self-employed
 - 3. employees, employers, self-employed, and the unemployed who are seeking work
 - 4. unemployed, who are seeking work

Question ID : 630680902912
Option 1 ID : 6306803537309
Option 2 ID : 6306803537310
Option 3 ID : 6306803537312
Option 4 ID : 6306803537311

Q.8 Face value is the value stated on the face of the bond and is known as:

- Ans
- 1. per value
 - 2. intrinsic value
 - 3. redemption value
 - 4. market value

Question ID : 630680906379
Option 1 ID : 6306803550635
Option 2 ID : 6306803550636
Option 3 ID : 6306803550634
Option 4 ID : 6306803550637

Q.9 Political economy is an interdisciplinary branch of the social sciences. It focuses on the interrelationships of _____.

- Ans
- 1. individuals
 - 2. governments
 - 3. public policy
 - 4. political parties

Question ID : 630680919110
Option 1 ID : 6306803601642
Option 2 ID : 6306803601643
Option 3 ID : 6306803601644
Option 4 ID : 6306803601645

Q.10 Which of the statements given below is NOT correct?

- Ans
- 1. Kautilya regarded economics as a continuous process
 - 2. Mahatma Jyotiba Phule called farmers as the cloth of the world.
 - 3. Ranade opposed the laissez-faire policy by the government in economic matters.
 - 4. The Drain Theory is the greatest contributions of Deshbandhu Chittaranjan Das.

Question ID : 630680903376
Option 1 ID : 6306803539151
Option 2 ID : 6306803539148
Option 3 ID : 6306803539149
Option 4 ID : 6306803539150

Q.11 Labour economics involves the study of all that affects workers before, during, and after their working lives. Which of the following DOES NOT come under the scope of labour economics?

- Ans
- 1. Discrimination
 - 2. Non-work time
 - 3. Fertility
 - 4. Suffrage

Question ID : 630680902913
Option 1 ID : 6306803537324
Option 2 ID : 6306803537323
Option 3 ID : 6306803537322
Option 4 ID : 6306803537321

Q.12 The welfare definition of economics was introduced by _____.

- Ans 1. Alfred Marshall
 2. JR Hicks
 3. Adam Smith
 4. Lionel Robbins

Question ID : 630680889937
Option 1 ID : 6306803485573
Option 2 ID : 6306803485574
Option 3 ID : 6306803485572
Option 4 ID : 6306803485571

Q.13 Which of the following is/are correct?

1. Fundamental principle of double-entry accounting says that the company's assets and resources must be exactly equal
2. When an item is purchased, it is either capitalised or expensed
3. Assets and resources always carry the same sign, so the equilibrium of the balance sheet is always maintained
4. Inventories, receivables, marketable securities and cash represent the current assets

- Ans 1. 1, 2 and 4
 2. 1, 2 and 3
 3. 2, 3 and 4
 4. 1, 3 and 4

Question ID : 630680903399
Option 1 ID : 6306803539237
Option 2 ID : 6306803539236
Option 3 ID : 6306803539239
Option 4 ID : 6306803539238

Q.14 Which of the following is NOT one of the main functions of the financial market?

- Ans 1. It ensures low cost of transactions and high cost of information.
 2. It provides facilities for interaction between the investors and the borrowers.
 3. It provides pricing information resulting from the interaction between buyers and sellers in the market when they trade the financial assets.
 4. It ensures liquidity by providing a mechanism for an investor to sell the financial assets.

Question ID : 630680902701
Option 1 ID : 6306803536477
Option 2 ID : 6306803536478
Option 3 ID : 6306803536479
Option 4 ID : 6306803536480

Q.15 In the context of corporate finance, what is the full form of CAPM?

- Ans 1. Capital Asset Pricing Model
 2. Capital Asset Pricing Management
 3. Cumulative Average Pricing Management
 4. Capital Average Pricing Model

Question ID : 630680902683
Option 1 ID : 6306803536407
Option 2 ID : 6306803536406
Option 3 ID : 6306803536408
Option 4 ID : 6306803536405

Q.16 A '_____' is usually a group of persons who normally live together and take their meals from a common kitchen unless the exigencies of work prevent any of them from doing so.

- Ans
- 1. serviceable temporary house
 - 2. household
 - 3. census house
 - 4. permanent house

Question ID : 630680918870
Option 1 ID : 6306803600725
Option 2 ID : 6306803600723
Option 3 ID : 6306803600722
Option 4 ID : 6306803600724

Q.17 The size of a country's labour force, within a given total population, depends on two factors: the proportion of the total population that is of ____ and the proportion of these who are ____.

- Ans
- 1. non-working age; work for gain
 - 2. working age; unemployed
 - 3. non-working age; underemployed
 - 4. working age; work for gain

Question ID : 630680903477
Option 1 ID : 6306803539540
Option 2 ID : 6306803539543
Option 3 ID : 6306803539541
Option 4 ID : 6306803539542

Q.18 _____ is responsible for financing the firm and acts as an intermediary between the financial system's institutions and markets, on the one hand, and the company, on the other.

- Ans
- 1. Business Manager
 - 2. Chief Managing Director
 - 3. Financial Investor
 - 4. Chief Financial Officer

Question ID : 630680902686
Option 1 ID : 6306803536418
Option 2 ID : 6306803536420
Option 3 ID : 6306803536419
Option 4 ID : 6306803536417

Q.19 Health Economics is an applied field of study that allows for the systematic and rigorous examination of the problems faced in promoting _____ for all.

- Ans
- 1. healthcare services
 - 2. health
 - 3. wealth
 - 4. medical insurance

Question ID : 630680902911
Option 1 ID : 6306803537308
Option 2 ID : 6306803537306
Option 3 ID : 6306803537305
Option 4 ID : 6306803537307

Q.20 'Formal contracts and monetary compensation are absent in many kinds of institutional settings, but agents may nevertheless try to influence each other through verbal or written communication, or by producing data or evidence to support their case.'

The above statement indicates which issue in the economic systems?

- Ans
- 1. Information Aggregation issue
 - 2. Norms, Expectations and Coordination issue
 - 3. Reputation issue
 - 4. Communication issue

Question ID : 630680902904
Option 1 ID : 6306803537279
Option 2 ID : 6306803537277
Option 3 ID : 6306803537280
Option 4 ID : 6306803537278

Section : Discipline4

Q.1 Which state topped the Indian innovation index in major states category in 2023?

- Ans
- 1. Tamilnadu
 - 2. Telangana
 - 3. Maharashtra
 - 4. Karnataka

Question ID : 630680906404
Option 1 ID : 6306803550737
Option 2 ID : 6306803550734
Option 3 ID : 6306803550735
Option 4 ID : 6306803550736

Q.2 Which of the following is NOT included in the stages of the ARIMA model?

- Ans
- 1. Model application
 - 2. Model estimation and validation
 - 3. Model identification
 - 4. Model classification

Question ID : 630680889403
Option 1 ID : 6306803483457
Option 2 ID : 6306803483455
Option 3 ID : 6306803483454
Option 4 ID : 6306803483456

Q.3 Which of the following is/are the factor(s)/resource(s) influencing the location of a proposed iron and steel plant on a developed island?

- Ans
- 1. Limestone, iron ore, coal and water
 - 2. Coal and water only
 - 3. Iron ore only
 - 4. Limestone only

Question ID : 630680902883
Option 1 ID : 6306803537196
Option 2 ID : 6306803537195
Option 3 ID : 6306803537194
Option 4 ID : 6306803537193

Q.4 Investing in activities aimed at discovering new knowledge and developing new technologies is known as:

- Ans
- 1. technology management
 - 2. open innovation
 - 3. commercialisation
 - 4. research and development (R&D)

Question ID : 630680906430
Option 1 ID : 6306803550827
Option 2 ID : 6306803550829
Option 3 ID : 6306803550826
Option 4 ID : 6306803550828

Q.5 Which test is known as 'test of goodness of fit'?

- Ans
- 1. F- test
 - 2. t- test
 - 3. Z- test
 - 4. χ^2 - test

Question ID : 630680889297
Option 1 ID : 6306803483031
Option 2 ID : 6306803483030
Option 3 ID : 6306803483032
Option 4 ID : 6306803483033

Q.6 Most commonly observed managerial compensation practices greatly facilitate collusive behaviour in long-run _____.

- Ans
- 1. perfect markets
 - 2. monopolies
 - 3. oligopolies
 - 4. duopolies

Question ID : 630680903459
Option 1 ID : 6306803539469
Option 2 ID : 6306803539471
Option 3 ID : 6306803539468
Option 4 ID : 6306803539470

Q.7 If innovation is to be subsidized, a natural place to start is to increase the quantity and quality of _____.

- Ans
- 1. surplus capital
 - 2. reserve capital
 - 3. ecological capital
 - 4. human capital

Question ID : 630680903471
Option 1 ID : 6306803539518
Option 2 ID : 6306803539517
Option 3 ID : 6306803539519
Option 4 ID : 6306803539516

Q.8 There are several limitations of the Diffusion of Innovation Theory. Which of the following is NOT one of the limitations?

- Ans
- 1. It works better with the adoption of behaviours rather than cessation or prevention of behaviours.
 - 2. It does not foster a participatory approach to the adoption of a public health programme.
 - 3. It doesn't take into account an individual's resources or social support to adopt new behaviour (or innovation).
 - 4. It did not originate in public relations and it was not developed to explicitly apply to the adoption of new behaviours or health innovations.

Question ID : 630680902899
Option 1 ID : 6306803537259
Option 2 ID : 6306803537258
Option 3 ID : 6306803537257
Option 4 ID : 6306803537260

Q.9 Which of the following statements is NOT correct?

1. Comparative analysis of different countries suggests that industrialisation in India has no standard model of industrial capitalism.
2. In developed countries, the majority of people are in the services sector, followed by agriculture and less than 10% are in industries.
3. In India, over 90% of the work, whether it is in agriculture, industry or services is in the organised or formal sector.
4. Government employment in India has played a major role in overcoming boundaries of caste, religion and region.
5. The government has laws to monitor conditions in the unorganised sector, but in practice they are left to the whims and fancies of the employer or contractor.

Ans 1. 2 and 3

2. 1 and 3

3. 1 and 5

4. 3 and 4

Question ID : 630680903453
Option 1 ID : 6306803539444
Option 2 ID : 6306803539445
Option 3 ID : 6306803539447
Option 4 ID : 6306803539446

Q.10 The analysis of variance is carried out by using _____.

Ans 1. X²-Test

2. F-Test

3. t-Test

4. Z-Test

Question ID : 630680889309
Option 1 ID : 6306803483078
Option 2 ID : 6306803483079
Option 3 ID : 6306803483080
Option 4 ID : 6306803483081

Q.11 Different license options that a party may request from NETL do NOT include:

- i. Exclusive - Licensor grants all rights to the licensee; licensor cannot grant rights to another.
- ii. Co-exclusive - Licensor grants all rights or rights to specific fields of use to a limited number of licensees (two or more).
- iii. Partially exclusive - Licensor grants all rights to the licensee in a particular field of use; licensor can grant rights to another in a different field of use.
- iv. Expensive - For multiple worlds, licensor can grant rights to another world.

Ans 1. iv

2. iii

3. i

4. ii

Question ID : 630680902901
Option 1 ID : 6306803537265
Option 2 ID : 6306803537267
Option 3 ID : 6306803537268
Option 4 ID : 6306803537266

Q.12 Which of the following steps is NOT recommended for a successful 'make-or-buy' decision?

Ans 1. Cost/Performance analysis

2. Exploring strategic implications

3. Selecting providers

4. Creating negativity for outsourcing

Question ID : 630680902888
Option 1 ID : 6306803537215
Option 2 ID : 6306803537214
Option 3 ID : 6306803537216
Option 4 ID : 6306803537213

Q.13 Which of the following industries is known as the sunrise industry?

- Ans 1. IT industry
 2. Cottage industry
 3. Cotton textile industry
 4. Iron and steel industry

Question ID : 630680902886
Option 1 ID : 6306803537205
Option 2 ID : 6306803537208
Option 3 ID : 6306803537206
Option 4 ID : 6306803537207

Q.14 Which of the following is NOT a major element of the political environment?

- Ans 1. The degree of politicisation of business and economic issues.
 2. The nature and profile of political leadership and the thinking of political personalities.
 3. The dominant ideologies and values of the major political parties.
 4. The prevailing economic system.

Question ID : 630680902891
Option 1 ID : 6306803537226
Option 2 ID : 6306803537225
Option 3 ID : 6306803537227
Option 4 ID : 6306803537228

Q.15 Which of the following is NOT the primary objective of a firm?

- Ans 1. To maximise the growth of the organisation
 2. To achieve the life goal
 3. To maximise the output
 4. To maximise the sales

Question ID : 630680902887
Option 1 ID : 6306803537212
Option 2 ID : 6306803537210
Option 3 ID : 6306803537209
Option 4 ID : 6306803537211

Q.16 'Innovative products' refer to products introduced to the market in the last _____ and _____ products are defined as 'new to the firm'.

- Ans 1. three years, innovative
 2. two years, very good
 3. one year, incompetent
 4. four years, complete

Question ID : 630680903175
Option 1 ID : 6306803538369
Option 2 ID : 6306803538372
Option 3 ID : 6306803538370
Option 4 ID : 6306803538371

Q.17 Which of the following is NOT a characteristic of modern manufacturing?

- Ans 1. A complex machine technology
 2. Executive bureaucracy
 3. Very small organisations
 4. Huge capital

Question ID : 630680902897
Option 1 ID : 6306803537250
Option 2 ID : 6306803537252
Option 3 ID : 6306803537249
Option 4 ID : 6306803537251

Q.18 These people are rarely leaders, but they do adopt new ideas before the average person. That said, they typically need to see evidence that the innovation works before they are willing to adopt it.
Which of the following categories of persons is referred to in the above statement?

- Ans
- 1. Late Majority
 - 2. Early Majority
 - 3. Early Adopters
 - 4. Laggards

Question ID : 630680903468
Option 1 ID : 6306803539504
Option 2 ID : 6306803539507
Option 3 ID : 6306803539505
Option 4 ID : 6306803539506

Q.19 Which theory of profit states that profit will be higher in industries characterised by a high degree of variability in their revenues of their cost?

- Ans
- 1. Frictional theory
 - 2. Innovation theory
 - 3. Monopoly theory
 - 4. Risk bearing theory

Question ID : 630680906411
Option 1 ID : 6306803550759
Option 2 ID : 6306803550761
Option 3 ID : 6306803550760
Option 4 ID : 6306803550758

Q.20 If two events, A and B, are mutually exclusive then which option will be true?

- Ans
- 1. $P(A+B) = P(A) + P(B)$
 - 2. $P(AB) = P(A)/P(B)$
 - 3. $P(A/B) = P(A) - P(B)$
 - 4. $P(AB) = P(A) \times P(B)$

Question ID : 630680889057
Option 1 ID : 6306803482081
Option 2 ID : 6306803482080
Option 3 ID : 6306803482082
Option 4 ID : 6306803482079

Section : Discipline5

Q.1 The short run average cost (SAC) incurred by a firm is defined as the total cost per unit of output. We calculate it as:

Ans

✗ 1. $SAC = \frac{TFC}{q}$

✓ 2. $SAC = \frac{TC}{q}$

✗ 3. $SAC = \frac{AFC}{q}$

✗ 4. $SAC = \frac{TVC}{q}$

Question ID : 630680888506
Option 1 ID : 6306803479760
Option 2 ID : 6306803479762
Option 3 ID : 6306803479761
Option 4 ID : 6306803479759

Q.2 Below are some statements about general equilibrium analysis. Select the statements which are appropriate and then select your answer from the options given below.

1. It considers the economic system as a whole.
2. Goods are either competitive or substitutes.
3. Resources also face competitive demand from producers.
4. Change in the demand or supply of any commodity or factor of production sets in motion a chain reaction.

- Ans
- ✗ 1. 1, 3, and 4
- ✗ 2. 1, 2, and 4
- ✗ 3. 2, 3, and 4
- ✓ 4. 1, 2, 3, and 4

Question ID : 630680903245
Option 1 ID : 6306803538645
Option 2 ID : 6306803538647
Option 3 ID : 6306803538646
Option 4 ID : 6306803538648

Q.3 Which of the statements given below is NOT correct?

- Ans
- ✗ 1. An unequal initial allocation will lead to outcomes that are also relatively unequal.
- ✗ 2. There is nothing within the barter economy that addresses or acts as a corrective for inequality.
- ✓ 3. Through barter, the individuals never reach a Pareto-efficient outcome, but this outcome is not dependent on the initial allocation.
- ✗ 4. The initial allocation determines the range of possible outcomes given the initial allocation.

Question ID : 630680906727
Option 1 ID : 6306803551985
Option 2 ID : 6306803551983
Option 3 ID : 6306803551984
Option 4 ID : 6306803551982

Q.4 Which of the following is change in total utility due to consumption of one additional unit of a commodity?

- Ans
- 1. Marginal Utility / Total Utility
 - 2. Marginal Utility \times Total Utility
 - 3. Marginal Utility
 - 4. Total Utility

Question ID : 630680888596
Option 1 ID : 6306803480120
Option 2 ID : 6306803480121
Option 3 ID : 6306803480122
Option 4 ID : 6306803480119

Q.5 With respect to the theorem of welfare economics, which of the following statements is NOT correct?

- Ans
- 1. Competitive equilibrium lies on the contract curve.
 - 2. Competitive equilibrium lies on the indifference curve.
 - 3. Any Pareto-efficient competitive equilibrium is achievable through the reallocation of resources.
 - 4. Any competitive equilibrium is Pareto efficient.

Question ID : 630680906728
Option 1 ID : 6306803551986
Option 2 ID : 6306803551988
Option 3 ID : 6306803551989
Option 4 ID : 6306803551987

Q.6 Which of the following is NOT a feature of the principle of Pareto optimality?

- Ans
- 1. Pareto optimality does not take into account the specific preferences or desires of individuals but rather focuses on the overall improvement in welfare.
 - 2. It maximises overall welfare by allocating resources in the most efficient manner while also considering fairness.
 - 3. It requires unanimous consent or agreement among individuals. It focuses on individual preferences rather than overall outcomes.
 - 4. No individual can be made better off without making someone else worse off.

Question ID : 630680906730
Option 1 ID : 6306803552005
Option 2 ID : 6306803552003
Option 3 ID : 6306803552004
Option 4 ID : 6306803552002

Q.7 Voters are asked to vote for only one candidate, and the candidate who receives the highest number of votes is declared elected (irrespective of whether or not the winning candidate receives 50% or more votes). If there are more than two candidates, there is every likelihood that the highest scorer may not get 50% votes. Which type of voting system is referred to here?

- Ans
- 1. Alternative Voting System
 - 2. Borda Counting Voting System
 - 3. Majority Voting
 - 4. First Past the Post System

Question ID : 630680906814
Option 1 ID : 6306803552352
Option 2 ID : 6306803552353
Option 3 ID : 6306803552351
Option 4 ID : 6306803552350

Q.8 The presence of market power is a kind of market failure because of which of the following?

- Ans
- 1. An increase in production is impossible.
 - 2. Additional cost is incurred by producers.
 - 3. It usually leads to lower production volume being sold at a higher price.
 - 4. Agents would not possess the ability to influence prices.

Question ID : 630680914907
Option 1 ID : 6306803584676
Option 2 ID : 6306803584679
Option 3 ID : 6306803584677
Option 4 ID : 6306803584678

Q.9 Select the statements which are appropriate and then select your answer from the options given below.

1. The First Fundamental Welfare Theorem asserts that market equilibria are Pareto inefficient.
2. In a pure exchange economy, a sufficient condition for the first welfare theorem to hold is that preferences be locally nonsatiated.
3. The first welfare theorem also holds for economies with production regardless of the properties of the production function. Implicitly, the theorem assumes complete markets and perfect information. In an economy with externalities, for example, it is possible for equilibria to arise that are not efficient.

- Ans
- 1. 1, 2 and 4
 - 2. 1, 3 and 4
 - 3. 1, 2 and 3
 - 4. 2, 3 and 4

Question ID : 630680903249
 Option 1 ID : 6306803538664
 Option 2 ID : 6306803538661
 Option 3 ID : 6306803538663
 Option 4 ID : 6306803538662

Q.10 Which of the following statements is correct?

- Ans
- 1. In the short run, all of the factors of cost cannot be varied, and therefore, remain fixed.
 - 2. In the short run, some of the factors of production cannot be varied, and therefore, remain fixed.
 - 3. In the short run, all of the factors of production cannot be varied, and therefore, remain fixed.
 - 4. In the short run, some of the factors of cost cannot be varied, and therefore, remain fixed.

Question ID : 630680888468
 Option 1 ID : 6306803479610
 Option 2 ID : 6306803479608
 Option 3 ID : 6306803479607
 Option 4 ID : 6306803479609

Q.11 For profits to be maximum, some conditions must hold at q_0 . Which of the following is NOT one of them?

- Ans
- 1. In the long run, the price must be greater than the average cost ($p > AC$).
 - 2. Marginal cost must be non-decreasing at q_0 .
 - 3. For the firm to continue to produce, in the short run, price must be greater than the average variable cost ($p > AVC$).
 - 4. The price, p , must equal MC.

Question ID : 630680888840
 Option 1 ID : 6306803481158
 Option 2 ID : 6306803481155
 Option 3 ID : 6306803481156
 Option 4 ID : 6306803481157

Q.12 According to the Slutsky equation, when the price of a good changes, as it becomes relatively cheaper, if hypothetically the consumer's consumption remains the same, income would be freed up which could be spent on a combination of each or more of the goods. What kind of effect is this?

- Ans
- 1. Hicksian demand effect
 - 2. Income effect
 - 3. Substitution effect
 - 4. Slutsky effect

Question ID : 630680888805
 Option 1 ID : 6306803481002
 Option 2 ID : 6306803481000
 Option 3 ID : 6306803480999
 Option 4 ID : 6306803481001

Q.13 The cost that a firm incurs to employ fixed inputs is called the total fixed cost (TFC). The cost that a firm incurs to employ variable inputs is called the total variable cost (TVC). How can we get the total cost (TC) of a firm?

- Ans
- 1. $TC = (TVC / TFC)$
 - 2. $TC = (TVC \times TFC)$
 - 3. $TC = (TVC - TFC)$
 - 4. $TC = (TVC + TFC)$

Question ID : 630680888460
Option 1 ID : 6306803479577
Option 2 ID : 6306803479576
Option 3 ID : 6306803479578
Option 4 ID : 6306803479575

Q.14 The players in each game depend on each other's rationality to make the optimal choices in every situation, thereby maximising their own utility. Which of the following is indicated in this statement?

- Ans
- 1. Partial equilibrium
 - 2. General equilibrium
 - 3. Noneconomic equilibrium
 - 4. Nash equilibrium

Question ID : 630680906809
Option 1 ID : 6306803552324
Option 2 ID : 6306803552323
Option 3 ID : 6306803552325
Option 4 ID : 6306803552322

Q.15 Which of the following is NOT a determinant of the supply curve of a firm?

- Ans
- 1. Input prices
 - 2. Technological progress
 - 3. Number of sellers
 - 4. Output prices

Question ID : 630680888923
Option 1 ID : 6306803481505
Option 2 ID : 6306803481504
Option 3 ID : 6306803481506
Option 4 ID : 6306803481503

Q.16 Axiomatic approach is useful for:

- Ans
- 1. modelling of consumer behaviour
 - 2. modelling of scarcity
 - 3. modelling of costs
 - 4. modelling of incentives

Question ID : 630680888816
Option 1 ID : 6306803481052
Option 2 ID : 6306803481053
Option 3 ID : 6306803481054
Option 4 ID : 6306803481051

Q.17 What are games that have only two players called, where the gain of one is the loss of the other?

- Ans
- 1. Infinite-sum game
 - 2. Zero-sum game
 - 3. Two-sum game
 - 4. Matrix game

Question ID : 630680906824
Option 1 ID : 6306803552389
Option 2 ID : 6306803552387
Option 3 ID : 6306803552388
Option 4 ID : 6306803552386

Q.18 Which of the following points are related to the sources of market failure?

1. Market power or non-competitive markets
2. Externalities and missing markets
3. Private goods
4. Common property resources
5. Non-convexities in either production or consumption set
6. Asymmetries in market information

- Ans
- 1. 1, 3, 4, 5, 6
 - 2. 1, 2, 4, 5, 6
 - 3. 1, 2, 3, 5, 6
 - 4. 1, 2, 3, 4, 6

Question ID : 630680914846
 Option 1 ID : 6306803584437
 Option 2 ID : 6306803584436
 Option 3 ID : 6306803584438
 Option 4 ID : 6306803584439

Q.19 The short run marginal cost (SMC) is defined according to which of the following equations (where Δ represents the change in the value of the variable)?

- Ans
- 1. $SMC = \frac{\text{change in total cost}}{\text{change in output}} = \frac{\Delta TC}{\Delta q}$
 - 2. $SMC = \frac{\text{change in output}}{\text{change in total input}} = \frac{\Delta q}{\Delta TC}$
 - 3. $SMC = \frac{\text{change in total input}}{\text{change in output}} = \frac{\Delta TC}{\Delta q}$
 - 4. $SMC = \frac{\text{change in output}}{\text{change in total cost}} = \frac{\Delta TC}{\Delta q}$

Question ID : 630680903239
 Option 1 ID : 6306803538622
 Option 2 ID : 6306803538624
 Option 3 ID : 6306803538623
 Option 4 ID : 6306803538621

Q.20 Consider a production function $q = x_1^\alpha x_2^\beta$ where α and β are constants. The firm produces q amount of output using x_1 amount of factor 1 and x_2 amount of factor 2. What production function is this?

- Ans
- 1. Cobb-Douglas production function
 - 2. CES (Constant Elasticity of Substitution) function
 - 3. Leontief function
 - 4. Linear function

Question ID : 630680903217
 Option 1 ID : 6306803538539
 Option 2 ID : 6306803538540
 Option 3 ID : 6306803538538
 Option 4 ID : 6306803538537

Section : Discipline6

Q.1 Which of the following is NOT an advantage of the public sector in India?

- Ans
- 1. Driver of economic growth
 - 2. Provides a lot of job opportunities
 - 3. Provides the required thrust to the economy
 - 4. Hyper-regulation

Question ID : 630680902787
 Option 1 ID : 6306803536823
 Option 2 ID : 6306803536821
 Option 3 ID : 6306803536822
 Option 4 ID : 6306803536824

Q.2 Which of the following statements is NOT correct?

- Ans 1. Energy demand is derived from preferences for energy services and depends on properties of conversion technologies and costs.
2. Energy comes from the physical environment and ultimately lost in the upper atmosphere.
3. Energy commodities are economic substitutes.
4. Energy resources are depletable or renewable and storable or non-storable

Question ID : 630680902804
Option 1 ID : 6306803536886
Option 2 ID : 6306803536887
Option 3 ID : 6306803536885
Option 4 ID : 6306803536888

Q.3 Over and above the basic aims of procurement, the obligations of procuring authorities can be grouped into five fundamental principles of public procurement. Which of the following is NOT one of them?

- Ans 1. Professionalism principle
2. Broader obligations principle
3. Legal accountability principle
4. Extrinsic legal principle

Question ID : 630680902780
Option 1 ID : 6306803536796
Option 2 ID : 6306803536793
Option 3 ID : 6306803536794
Option 4 ID : 6306803536795

Q.4 According to Arrow, a social state is the following, EXCEPT:

1. A complete description of the amount of each type of commodity in the hands of each individual
2. The amount of money to be applied by each individual
3. The amount of each productive resource invested in each type of productive activity
4. The amounts of various types of collective activity

- Ans 1. 1
2. 4
3. 2
4. 3

Question ID : 630680906812
Option 1 ID : 6306803552343
Option 2 ID : 6306803552345
Option 3 ID : 6306803552344
Option 4 ID : 6306803552342

Q.5 Which of the following is given preference in the rules specified for public procurement?

- Ans 1. Micro and small enterprises
2. FDI invested enterprises
3. Blue chip companies
4. Legacy companies

Question ID : 630680902785
Option 1 ID : 6306803536813
Option 2 ID : 6306803536814
Option 3 ID : 6306803536815
Option 4 ID : 6306803536816

Q.6 Which of the following are the three frameworks of Contract Theory?

1. Moral hazard
2. Adverse selection
3. Distribution risk
4. Signalling

Ans 1. 1, 3 and 4
 2. 2, 3 and 4
 3. 1, 2 and 4
 4. 1, 2 and 3

Question ID : 630680903315
 Option 1 ID : 6306803538920
 Option 2 ID : 6306803538919
 Option 3 ID : 6306803538918
 Option 4 ID : 6306803538917

Q.7 Game models are classified by the _____.

Ans 1. sum of all payoffs
 2. number of strategies
 3. nature of strategies
 4. size of all payoffs

Question ID : 630680889870
 Option 1 ID : 6306803485307
 Option 2 ID : 6306803485310
 Option 3 ID : 6306803485309
 Option 4 ID : 6306803485308

Q.8 Minerals are which types of natural resources?

Ans 1. Actual resources
 2. Potential resources
 3. Biotic resources
 4. Underground resources

Question ID : 630680902798
 Option 1 ID : 6306803536861
 Option 2 ID : 6306803536862
 Option 3 ID : 6306803536863
 Option 4 ID : 6306803536864

Q.9 Which of the following statements about the nature of energy economics is NOT correct?

Ans 1. It focuses on the supply, demand, and allocation of the Earth's natural resources.
 2. Every man-made product in an economy is composed of natural resources to some degree.
 3. Natural resources can be classified as potential, actual, reserve, or stock resources based on their stage of development.
 4. Natural resources are the resources that exist on the planet dependent on human actions.

Question ID : 630680919064
 Option 1 ID : 6306803601459
 Option 2 ID : 6306803601458
 Option 3 ID : 6306803601460
 Option 4 ID : 6306803601461

Q.10 If A, B and C are any three sets, then $A \times (B \cup C)$ is equal to:

Ans 1. $(A \times B) \cap (A \times C)$
 2. $(A \cup B) \times (A \cup C)$
 3. $(A \times B) \cap (A \times C)$
 4. $(A \times B) \cup (A \times C)$

Question ID : 630680919713
 Option 1 ID : 6306803604053
 Option 2 ID : 6306803604051
 Option 3 ID : 6306803604052
 Option 4 ID : 6306803604050

Q.11 Over and above the basic aims of procurement, the obligations of procuring authorities can be grouped into five fundamental principles of public procurement. Which of the following is NOT one of them?

- Ans
- 1. Professionalism principle
 - 2. Broader obligations principle
 - 3. Legal accountability principle
 - 4. Extrinsic legal principle

Question ID : 630680919020
Option 1 ID : 6306803601277
Option 2 ID : 6306803601274
Option 3 ID : 6306803601275
Option 4 ID : 6306803601276

Q.12 Which of the following was NOT included in Sangam 'chiefdoms'?

- Ans
- 1. Pallava
 - 2. Chera
 - 3. Chola
 - 4. Pandaya

Question ID : 630680918915
Option 1 ID : 6306803600885
Option 2 ID : 6306803600883
Option 3 ID : 6306803600884
Option 4 ID : 6306803600882

Q.13 If A and B are two sets, then $A \cap B = A$ if _____.

- Ans
- 1. $B \subseteq A$
 - 2. $A \subseteq B$
 - 3. $A \neq B$
 - 4. $A = B$

Question ID : 630680918503
Option 1 ID : 6306803599311
Option 2 ID : 6306803599312
Option 3 ID : 6306803599313
Option 4 ID : 6306803599310

Q.14 In _____ situation, an economic agent has the incentive to increase its risk because it does not bear the full cost of the risk.

- Ans
- 1. opportunism
 - 2. bounded rationality
 - 3. moral hazard
 - 4. adverse selection

Question ID : 630680889861
Option 1 ID : 6306803485274
Option 2 ID : 6306803485273
Option 3 ID : 6306803485272
Option 4 ID : 6306803485271

Q.15 In the following diagram of Determination of Equilibrium in Land Markets, what does X indicate?

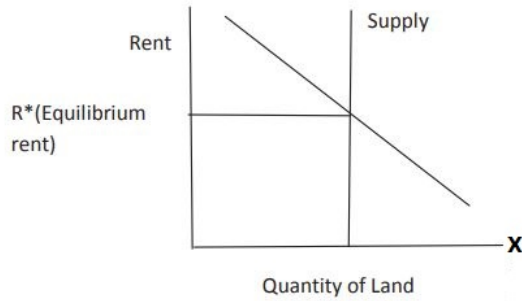

- Ans
- 1. Actual demand of Land
 - 2. Proposed demand of Land
 - 3. Anticipated demand of Land
 - 4. Derived demand of Land

Question ID : 630680902774
 Option 1 ID : 6306803536772
 Option 2 ID : 6306803536770
 Option 3 ID : 6306803536769
 Option 4 ID : 6306803536771

Q.16 Primary deficit is borrowing requirements of the government for payments:

- Ans
- 1. of interest
 - 2. other than interest
 - 3. that are specific
 - 4. of all types

Question ID : 630680906389
 Option 1 ID : 6306803550674
 Option 2 ID : 6306803550675
 Option 3 ID : 6306803550677
 Option 4 ID : 6306803550676

Q.17 In which Schedule of the Indian Constitution are union taxes described?

- Ans
- 1. Eighth
 - 2. Sixth
 - 3. Seventh
 - 4. Fifth

Question ID : 630680902763
 Option 1 ID : 6306803536726
 Option 2 ID : 6306803536728
 Option 3 ID : 6306803536727
 Option 4 ID : 6306803536725

Q.18 Linear programming method should be used to determine the value of the game when the size of the payoff matrix is:

- Ans
- 1. 2×2
 - 2. $m \times 2$
 - 3. $2 \times n$
 - 4. 3×4

Question ID : 630680919716
 Option 1 ID : 6306803604070
 Option 2 ID : 6306803604072
 Option 3 ID : 6306803604073
 Option 4 ID : 6306803604071

Q.19 If $f(x) = x^3 - (1/x^3)$, then $f(x) + f(1/x)$ is equal to:

- Ans 1. 0
 2. 1
 3. $2/x^3$
 4. $2x^3$

Question ID : 630680919698
 Option 1 ID : 6306803603992
 Option 2 ID : 6306803603993
 Option 3 ID : 6306803603991
 Option 4 ID : 6306803603990

Q.20 Which of the following was NOT included in Sangam 'chiefdoms'?

- Ans 1. Pandaya
 2. Chera
 3. Chola
 4. Pallava

Question ID : 630680902711
 Option 1 ID : 6306803536517
 Option 2 ID : 6306803536518
 Option 3 ID : 6306803536519
 Option 4 ID : 6306803536520

Section : Discipline7

Q.1 What will be the shape of the demand curve of any firm in a perfectly competitive market at the market price?

- Ans 1. Slightly curved outwards
 2. Slightly curved inwards
 3. A horizontal straight line
 4. A vertical straight line

Question ID : 630680888859
 Option 1 ID : 6306803481233
 Option 2 ID : 6306803481232
 Option 3 ID : 6306803481234
 Option 4 ID : 6306803481231

Q.2 Which of the following statements regarding the asymptotic distribution is correct?

- Ans 1. An asymptotic distribution is a probability distribution that is in a sense the limiting collection of a sequence of distributions.
 2. An asymptotic distribution is a probability distribution that is in a sense the limiting distribution of a sequence of distributions.
 3. An asymptotic distribution is a improbability distribution that is in a sense the limiting collection of a sequence of distributions.
 4. An asymptotic distribution is a improbability distribution that is in a sense the limiting distribution of a sequence of distributions.

Question ID : 630680903261
 Option 1 ID : 6306803538710
 Option 2 ID : 6306803538709
 Option 3 ID : 6306803538711
 Option 4 ID : 6306803538712

Q.3 Suppose 20 biscuits give us 140 units of total utility and 25 bananas give us 150 units of total utility. Which of the following conclusions can be drawn from this?

- Ans 1. Marginal utility increases with increase in the consumption of the commodity.
 2. Having obtained some amount of the commodity, the desire of the consumer to have more of it remains the same.
 3. Marginal utility diminishes with an increase in the consumption of the commodity.
 4. Having obtained some amount of the commodity, the desire of the consumer to have more of it becomes stronger.

Question ID : 630680888602
 Option 1 ID : 6306803480144
 Option 2 ID : 6306803480146
 Option 3 ID : 6306803480145
 Option 4 ID : 6306803480143

Q.4 Which of the following statements is correct?

- Ans
- 1. In economics, it is generally assumed that the consumer is a desire-driven individual.
 - 2. In economics, it is generally assumed that the consumer is an irrational individual.
 - 3. In economics, it is generally assumed that the consumer is a rational individual.
 - 4. In economics, it is generally assumed that the consumer is an imitator.

Question ID : 63068088811
Option 1 ID : 6306803481033
Option 2 ID : 6306803481031
Option 3 ID : 6306803481034
Option 4 ID : 6306803481032

Q.5 Which of the following statements is correct about monopolistic competition?

- Ans
- 1. It is a market structure where there exist a very large number of sellers selling differentiated but non-interchangeable products.
 - 2. It is a market structure where there exist a very large number of sellers selling differentiated but substitutable products.
 - 3. It is a market structure where there exist a very large number of sellers selling uniform but substitutable products.
 - 4. It is a market structure where there exist a very few number of sellers selling differentiated but substitutable products.

Question ID : 630680889014
Option 1 ID : 6306803481898
Option 2 ID : 6306803481897
Option 3 ID : 6306803481896
Option 4 ID : 6306803481895

Q.6 What does a rickshaw puller 'produce'?

- Ans
- 1. Labour
 - 2. Rickshaw
 - 3. Rickshaw rides
 - 4. Time surplus

Question ID : 630680888914
Option 1 ID : 6306803481469
Option 2 ID : 6306803481470
Option 3 ID : 6306803481468
Option 4 ID : 6306803481467

Q.7 In a simple regression model, $E(U_i) = ?$

- Ans
- 1. -1
 - 2. 0
 - 3. 1
 - 4. ∞

Question ID : 630680889107
Option 1 ID : 6306803482286
Option 2 ID : 6306803482283
Option 3 ID : 6306803482284
Option 4 ID : 6306803482285

Q.8 In equilibrium, the aggregate quantity that all firms wish to sell _____ the quantity that all the consumers in the market wish to buy.

- Ans
- 1. is more than
 - 2. equals
 - 3. is lower than
 - 4. is much lower than

Question ID : 630680906729
Option 1 ID : 6306803551999
Option 2 ID : 6306803551998
Option 3 ID : 6306803552000
Option 4 ID : 6306803552001

Q.9 Which of the following are NOT included in the sources of market failure?

1. Non-optimality of the Competitive Outcome
2. Externalities and Missing Markets
3. Private Goods
4. Optimal Provision of Public Goods
5. Common Property Resources
6. Non-convexities
7. Symmetry of Information

Ans 1, 3 and 7

2, 2 and 6

3, 4 and 6

4, 4 and 7

Question ID : 630680914913
 Option 1 ID : 6306803584701
 Option 2 ID : 6306803584700
 Option 3 ID : 6306803584702
 Option 4 ID : 6306803584703

Q.10 Which of the following statements is correct?

Ans 1. The firm being a profit maximiser will always employ labour up to the point where the extra cost she incurs for employing the last unit of labour is less than the additional benefit she earns from all units.

2. The firm being a profit maximiser will always employ labour up to the point where the extra cost she incurs for employing the last unit of labour is equal to the additional benefit she earns from that unit.

3. The firm being a profit maximiser will always employ labour up to the point where the extra cost she incurs for employing the last unit of labour is more than the additional benefit she earns from that unit.

4. The firm being a profit maximiser will always employ labour up to the point where the extra cost she incurs for employing the last unit of labour is less than the additional benefit she earns from that unit.

Question ID : 630680888621
 Option 1 ID : 6306803480222
 Option 2 ID : 6306803480219
 Option 3 ID : 6306803480220
 Option 4 ID : 6306803480221

Q.11 If all other things remain constant, except an increase in the price of an input used in the production of a commodity, there will be an increase in the marginal cost of production of the firms using this input. In such a situation, which of the following statements is correct?

Ans 1. At each price, the market supply will be less than before. Hence, the supply curve shifts leftward.

2. At each price, the market supply will be more than before. Hence, the supply curve shifts rightward.

3. At each price, the market supply will be more than before. Hence, the supply curve shifts leftward.

4. At each price, the market supply will be less than before. Hence, the supply curve shifts rightward.

Question ID : 630680888672
 Option 1 ID : 6306803480433
 Option 2 ID : 6306803480432
 Option 3 ID : 6306803480434
 Option 4 ID : 6306803480431

Q.12 In classical theory, the level of employment is a function of _____.

Ans 1. money wage rate

2. price level

3. real wage rate

4. quantity of money

Question ID : 630680889951
 Option 1 ID : 6306803485629
 Option 2 ID : 6306803485628
 Option 3 ID : 6306803485630
 Option 4 ID : 6306803485627

Q.13 Which of the following statements is correct about market supply curve?

- Ans 1. The market supply curve is obtained by the horizontal summation of the supply curves of individual firms.
2. The market supply curve is obtained by the vertical summation of the supply curves of individual firms.
3. The market supply curve is obtained by the horizontal summation of the input demand curves of individual firms.
4. The market supply curve is obtained by the vertical summation of the input demand curves of individual firms.

Question ID : 630680888929
Option 1 ID : 6306803481530
Option 2 ID : 6306803481527
Option 3 ID : 6306803481528
Option 4 ID : 6306803481529

Q.14 Which of the following statements is correct about duality?

- Ans 1. Duality is the relationship between quantities and prices that rise as a consequence of the hypotheses of optimisation and recovery.
2. Duality is the logical relation between profit and production functions.
3. Duality is the logical relation between utility and expenditure functions.
4. Preferences can be represented in two forms other than utility function: i.e., expenditure function and indirect utility and function.

Question ID : 630680888819
Option 1 ID : 6306803481065
Option 2 ID : 6306803481064
Option 3 ID : 6306803481063
Option 4 ID : 6306803481066

Q.15 Power of test is known as _____.

- Ans 1. β
2. $1 + \beta$
3. $1 - \beta$
4. α

Question ID : 630680889365
Option 1 ID : 6306803483304
Option 2 ID : 6306803483305
Option 3 ID : 6306803483302
Option 4 ID : 6306803483303

Q.16 If the probability of solving a statistical problem by A is $\frac{1}{4}$ and by B is $\frac{1}{3}$, when a problem is given to them, the probability that the problem will be solved is:

- Ans 1. $\frac{1}{2}$
2. $\frac{7}{12}$
3. $\frac{1}{12}$
4. $\frac{2}{3}$

Question ID : 630680889049
Option 1 ID : 6306803482040
Option 2 ID : 6306803482041
Option 3 ID : 6306803482042
Option 4 ID : 6306803482039

Q.17 The marxist theory of dialectical materialism theoretically follows which sequence?

- Ans 1. synthesis \rightarrow thesis \rightarrow antithesis
2. thesis \rightarrow antithesis \rightarrow synthesis
3. synthesis \rightarrow antithesis \rightarrow thesis
4. antithesis \rightarrow synthesis \rightarrow thesis

Question ID : 630680902660
Option 1 ID : 6306803536318
Option 2 ID : 6306803536317
Option 3 ID : 6306803536320
Option 4 ID : 6306803536319

Q.18 Which of the following assumptions are required to show the consistency, unbiasedness and efficiency of the OLS estimator?

(A): $E(U_i) = 0$

(B): $\text{Var}(U_i) = 0^{-2}$

(C): $E(U_i U_j) = 0 (i \neq j)$

Ans 1. (A), (B) and (C)

2. (A) and (B) only

3. (A) and (C) only

4. (B) and (C) only

Question ID : 630680889394

Option 1 ID : 6306803483421

Option 2 ID : 6306803483418

Option 3 ID : 6306803483420

Option 4 ID : 6306803483419

Q.19 Including relevant lagged values of the dependent variable on the right hand side of a regression equation could lead to which of the following?

Ans 1. Biased and inconsistent coefficient estimate

2. Unbiased but inconsistent coefficient estimate

3. Biased but consistent coefficient estimate

4. Unbiased and consistent coefficient estimate

Question ID : 630680889436

Option 1 ID : 6306803483586

Option 2 ID : 6306803483587

Option 3 ID : 6306803483589

Option 4 ID : 6306803483588

Q.20 For any firm, the change in total revenue per unit increase in _____ is the marginal revenue; and the change in total cost per unit increase in _____ is the marginal cost

Ans 1. input; input

2. output; output

3. input; output

4. output; input

Question ID : 630680888846

Option 1 ID : 6306803481182

Option 2 ID : 6306803481179

Option 3 ID : 6306803481181

Option 4 ID : 6306803481180

Section : Discipline8

Q.1 In a closed economy, an aggregate demand is the sum of:

Ans 1. consumer expenditure, actual investment spending, government spending, and net exports

2. consumer expenditure, planned investment spending, and government spending

3. consumer expenditure, planned investment spending, government spending, and net exports

4. consumer expenditure, actual investment spending, and government spending

Question ID : 630680906445

Option 1 ID : 6306803550880

Option 2 ID : 6306803550879

Option 3 ID : 6306803550881

Option 4 ID : 6306803550878

Q.2 The degree of freedom, v , is equal to _____ in t distribution.

- Ans
- 1. $n-k$
 - 2. $n+k$
 - 3. n/k
 - 4. $n*k$

Question ID : 630680889300
Option 1 ID : 6306803483044
Option 2 ID : 6306803483042
Option 3 ID : 6306803483045
Option 4 ID : 6306803483043

Q.3 If a sample survey of the same 100 households is conducted in a particular village annually for five years, the data collected will be described as:

- Ans
- 1. panel data
 - 2. pooled series
 - 3. cross-section data
 - 4. pooled time series

Question ID : 630680889080
Option 1 ID : 6306803482180
Option 2 ID : 6306803482181
Option 3 ID : 6306803482182
Option 4 ID : 6306803482179

Q.4 The best method to estimate Koyck model is _____.

- Ans
- 1. OLS technique
 - 2. GLS method
 - 3. MLE method
 - 4. Instrumental variable method

Question ID : 630680889599
Option 1 ID : 6306803484238
Option 2 ID : 6306803484240
Option 3 ID : 6306803484241
Option 4 ID : 6306803484239

Q.5 DSGE is a macroeconomic method that is often employed by monetary and fiscal authorities for policy analysis, explaining historical time-series data, as well as future forecasting purposes. Keeping this context in mind, which of the following is the full form of DSGE?

- Ans
- 1. Deterministic stochastic general economics modelling
 - 2. Dynamic stochastic general equilibrium modelling
 - 3. Deterministic stochastic general equilibrium modelling
 - 4. Dynamic stochastic general economics modelling

Question ID : 630680889702
Option 1 ID : 6306803484653
Option 2 ID : 6306803484650
Option 3 ID : 6306803484652
Option 4 ID : 6306803484651

Q.6 Which of the following statements regarding phase diagrams is correct?

- Ans
- 1. We can use Phase diagrams to determine the type of equilibration process and the equilibrium solution.
 - 2. We use a line of slope $+(t+2)$, which passes through the origin to help us see how the time path will evolve.
 - 3. In a phase diagram, we graph $y(t)$ as a function of $y(t+1)$.
 - 4. Phase lines cannot answer all questions about the equilibration process.

Question ID : 630680889637
Option 1 ID : 6306803484391
Option 2 ID : 6306803484393
Option 3 ID : 6306803484392
Option 4 ID : 6306803484390

Q.7 The Neyman-Pearson lemma provides the best critical region for testing ____ null hypothesis against ____ alternative hypothesis.

- Ans
- 1. composite; simple
 - 2. composite; composite
 - 3. simple; composite
 - 4. simple; simple

Question ID : 630680889319
Option 1 ID : 6306803483121
Option 2 ID : 6306803483118
Option 3 ID : 6306803483119
Option 4 ID : 6306803483120

Q.8 Richardson's model of arms race is an example of which of the following?

- Ans
- 1. Economic agent
 - 2. Dynamic system
 - 3. The steady state
 - 4. Discounted utility

Question ID : 630680914808
Option 1 ID : 6306803584270
Option 2 ID : 6306803584269
Option 3 ID : 6306803584268
Option 4 ID : 6306803584271

Q.9 During recession, the unemployment rate ____ and output ____.

- Ans
- 1. falls; rises
 - 2. rises; rises
 - 3. falls; falls
 - 4. rises; falls

Question ID : 630680919264
Option 1 ID : 6306803602252
Option 2 ID : 6306803602251
Option 3 ID : 6306803602253
Option 4 ID : 6306803602250

Q.10 What is NOT a component of the GDP?

- Ans
- 1. Public sector's own demand for goods
 - 2. Investment spending by firms on capital goods
 - 3. Consumption goods
 - 4. Employment rate

Question ID : 630680919673
Option 1 ID : 6306803603892
Option 2 ID : 6306803603891
Option 3 ID : 6306803603890
Option 4 ID : 6306803603893

Q.11 Identify the correct statements regarding the classical macroeconomics concept.

1. The economy is, in general, a self-correcting entity.
2. Classical concept assumes potential output at full employment levels in the economy.
3. In good times, prices and wages rise, while in bad times, prices and wages fall.

- Ans
- 1. Only 1 and 2
 - 2. 1, 2 and 3
 - 3. Only 2 and 3
 - 4. Only 1 and 3

Question ID : 630680906733
Option 1 ID : 6306803552014
Option 2 ID : 6306803552017
Option 3 ID : 6306803552016
Option 4 ID : 6306803552015

Q.12 Endogenous growth theory predicts that countries will achieve higher economic growth rates if they manage to:

- Ans
- 1. lower their population growth
 - 2. increase their savings rates
 - 3. increase their tax rates
 - 4. shield their industries from foreign competition

Question ID : 630680906537
Option 1 ID : 6306803551238
Option 2 ID : 6306803551239
Option 3 ID : 6306803551241
Option 4 ID : 6306803551240

Q.13 Which of the following statements about differential equations is INCORRECT?

- Ans
- 1. A differential equation is an equation that contains one or more functions with its derivatives.
 - 2. There are four types of solutions of differential equations, namely, the general solution, variable solution, separable solution and the particular solution.
 - 3. The differential equation's primary purpose is to study solutions that satisfy the equations.
 - 4. The solution of the differential equation is the relationship between the variables included, which satisfies the given differential equation.

Question ID : 630680889628
Option 1 ID : 6306803484356
Option 2 ID : 6306803484357
Option 3 ID : 6306803484355
Option 4 ID : 6306803484354

Q.14 In a simple regression model, OLS estimators are _____.

- Ans
- 1. non-linear and unbiased
 - 2. linear and unbiased
 - 3. non-linear and biased
 - 4. linear and biased

Question ID : 630680889086
Option 1 ID : 6306803482204
Option 2 ID : 6306803482206
Option 3 ID : 6306803482205
Option 4 ID : 6306803482203

Q.15 _____ is NOT a method of sampling.

- Ans
- 1. Large sampling
 - 2. Quota sampling
 - 3. Systematic sampling
 - 4. Snowball sampling

Question ID : 630680889052
Option 1 ID : 6306803482062
Option 2 ID : 6306803482059
Option 3 ID : 6306803482061
Option 4 ID : 6306803482060

Q.16 In a closed economy, aggregate demand is the sum of:

- Ans
- 1. consumer expenditure, planned investment spending, government spending and net exports
 - 2. consumer expenditure, planned investment spending and government spending
 - 3. consumer expenditure, actual investment spending, government spending and net exports
 - 4. consumer expenditure, actual investment spending and government spending

Question ID : 630680914930
Option 1 ID : 6306803584767
Option 2 ID : 6306803584765
Option 3 ID : 6306803584766
Option 4 ID : 6306803584764

Q.17 In a simple regression model, assumptions of constant variance is related to which of the following?

- Ans
- 1. Non-linearity
 - 2. Non-autocorrelation
 - 3. Homoscedasticity
 - 4. Linearity

Question ID : 630680889098
 Option 1 ID : 6306803482248
 Option 2 ID : 6306803482250
 Option 3 ID : 6306803482249
 Option 4 ID : 6306803482247

Q.18 A sure way of removing multicollinearity from the model is to _____.

- Ans
- 1. drop variables that cause multicollinearity in the first place
 - 2. obtain additional sample data
 - 3. work with panel data
 - 4. transform the variables by first differencing them

Question ID : 630680889380
 Option 1 ID : 6306803483363
 Option 2 ID : 6306803483364
 Option 3 ID : 6306803483362
 Option 4 ID : 6306803483365

Q.19 If a sample of 100 is to be taken from a population of 1000 farmers consisting of marginal, small and large farmers, which is the most appropriate sampling method?

- Ans
- 1. Simple Random Sampling
 - 2. Systematic Sampling
 - 3. Cluster Sampling
 - 4. Stratified Random Sampling

Question ID : 630680889063
 Option 1 ID : 6306803482105
 Option 2 ID : 6306803482106
 Option 3 ID : 6306803482104
 Option 4 ID : 6306803482103

Q.20 Endogenous growth theory predicts that countries will achieve higher economic growth rates if they manage to:

- Ans
- 1. shield their industries from foreign competition
 - 2. increase their savings rates
 - 3. lower their population growth
 - 4. increase their tax rates

Question ID : 630680919259
 Option 1 ID : 6306803602232
 Option 2 ID : 6306803602231
 Option 3 ID : 6306803602230
 Option 4 ID : 6306803602233

Section : Discipline9

Q.1 The four phases of the business cycle are _____.

- Ans
- 1. peak, depression, bust, and boom
 - 2. peak, depression, trough, and boom
 - 3. peak, recession, trough, and boom
 - 4. peak, recession, trough, and recovery

Question ID : 630680919272
 Option 1 ID : 6306803602285
 Option 2 ID : 6306803602283
 Option 3 ID : 6306803602282
 Option 4 ID : 6306803602284

Q.2 New classical macroeconomics was initially promoted by:

- Ans
- 1. Pigou
 - 2. Parato
 - 3. Keynes
 - 4. Lucas and Rapping

Question ID : 630680906737
Option 1 ID : 6306803552029
Option 2 ID : 6306803552028
Option 3 ID : 6306803552026
Option 4 ID : 6306803552027

Q.3 The neoclassical growth model predicts conditional convergence for countries with the same population growth and access to the same technology if one of these countries has:
(i) a higher savings rate
(ii) a lower savings rate
(iii) the same savings rate

- Ans
- 1. Only (i)
 - 2. Only (ii)
 - 3. Only (i) and (ii)
 - 4. (i), (ii) and (iii)

Question ID : 630680914949
Option 1 ID : 6306803584840
Option 2 ID : 6306803584842
Option 3 ID : 6306803584841
Option 4 ID : 6306803584843

Q.4 Assume an endogenous growth model with labour augmenting technology and a production function of the form $Y = F(K, AN)$, with $A = 2(K/N)$ such that $y = 2k$. If the rate of population growth is $n = 0.03$, the rate of depreciation is $d = 0.04$ and the savings rate is $s = 0.08$, the growth rate of output per capita is:

- Ans
- 1. 15%
 - 2. 7%
 - 3. 9%
 - 4. 1%

Question ID : 630680906523
Option 1 ID : 6306803551182
Option 2 ID : 6306803551184
Option 3 ID : 6306803551183
Option 4 ID : 6306803551185

Q.5 According to Keynesian theory:

Statement 1: Prices are sticky.

Statement 2: After full employment, changes in aggregate demands lead to statement 1.

- Ans
- 1. Only Statement 1 is correct
 - 2. Both Statements 1 and 2 are incorrect
 - 3. Both Statements 1 and 2 are correct
 - 4. Only Statement 2 is correct

Question ID : 630680919682
Option 1 ID : 6306803603926
Option 2 ID : 6306803603929
Option 3 ID : 6306803603928
Option 4 ID : 6306803603927

Q.6 The equation given below belongs to which rule of expectation formation?

$$X_t^e = X_{t-1}$$

- Ans
- 1. Adaptive Expectation
 - 2. Rational Expectation
 - 3. Perfect Foresight
 - 4. Static Expectations

Question ID : 630680918363
 Option 1 ID : 6306803598754
 Option 2 ID : 6306803598757
 Option 3 ID : 6306803598755
 Option 4 ID : 6306803598756

Q.7 Which of the following is true?

- Ans
- 1. Cash Reserve Ratio (CRR) = Percentage of deposits which government must keep as cash reserves with the RBI.
 - 2. Cash Reserve Ratio (CRR) = Percentage of equity which government must keep as cash reserves with the RBI.
 - 3. Cash Reserve Ratio (CRR) = Percentage of deposits which a bank must keep as cash reserves with the RBI.
 - 4. Cash Reserve Ratio (CRR) = Percentage of revenue which a bank must keep as cash reserves with the RBI.

Question ID : 630680914860
 Option 1 ID : 6306803584511
 Option 2 ID : 6306803584509
 Option 3 ID : 6306803584508
 Option 4 ID : 6306803584510

Q.8 Which of the following is NOT a postulate of the dynamic general equilibrium approach?

- Ans
- 1. Economic agents optimise not only over their current choice variables, but also the choices that would be realised in the future.
 - 2. The optimal choice of all agents are mediated through the markets to produce an outcome for the macro-economy.
 - 3. All agents have irrational expectations.
 - 4. Economic agents are continuously optimising/re-optimising subject to their constraints and subject to their information setup.

Question ID : 630680889710
 Option 1 ID : 6306803484684
 Option 2 ID : 6306803484682
 Option 3 ID : 6306803484683
 Option 4 ID : 6306803484685

Q.9 In the context of the fundamental balance of payments identity, which of the following is INCORRECT about the breakdown of the current account?

- Ans
- 1. Trade Balance = Merchandise Trade Balance + Services Balance
 - 2. Income Balance = Net Investment Income + Net International Compensation to Employees
 - 3. Current Account Balance = Trade Balance + Income Balance + Net Unilateral Transfers
 - 4. Merchandise Trade Balance = Trade Balance + Income Balance + Services Balance

Question ID : 630680914814
 Option 1 ID : 6306803584292
 Option 2 ID : 6306803584295
 Option 3 ID : 6306803584293
 Option 4 ID : 6306803584294

Q.10 Which of the following macroeconomics schools DOES NOT fall under macroeconomics with microeconomics backgrounds?

- Ans
- 1. Post Keynesians
 - 2. New Classical
 - 3. Monetarist
 - 4. Neoclassical Synthesis

Question ID : 630680914832
Option 1 ID : 6306803584374
Option 2 ID : 6306803584375
Option 3 ID : 6306803584372
Option 4 ID : 6306803584373

Q.11 It is the _____ interest rate that matters for spending decisions and the _____ interest rate that is relevant when we look at monetary questions.

- Ans
- 1. interbank; exchange
 - 2. nominal; real
 - 3. exchange; interbank
 - 4. real; nominal

Question ID : 630680919588
Option 1 ID : 6306803603542
Option 2 ID : 6306803603545
Option 3 ID : 6306803603543
Option 4 ID : 6306803603544

Q.12 The procedure where macro-behaviour of a model is based on micro-behaviour is related to the concept of:

- Ans
- 1. endogenous variable
 - 2. micro foundations
 - 3. rational expectations
 - 4. exogenous variable

Question ID : 630680889696
Option 1 ID : 6306803484627
Option 2 ID : 6306803484628
Option 3 ID : 6306803484629
Option 4 ID : 6306803484626

Q.13 According to _____, trade cycles occur due to onset of innovations.

- Ans
- 1. Schumpeter
 - 2. JM Keynes
 - 3. Adam Smith
 - 4. Hawtrey

Question ID : 630680919575
Option 1 ID : 6306803603493
Option 2 ID : 6306803603492
Option 3 ID : 6306803603491
Option 4 ID : 6306803603490

Q.14 Consider the following graph of a dynamic market equilibrium model habit formation and select the correct statement from the given options.

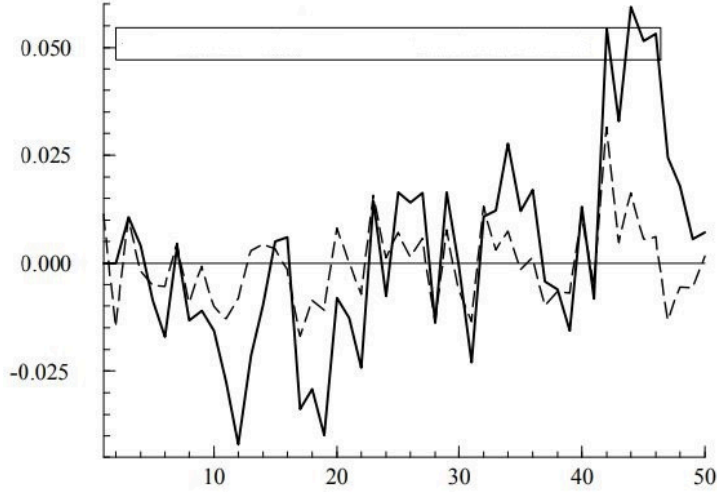

- Ans
- 1. The continuous line indicates the net demand shock.
 - 2. The fragmented line indicates the average position.
 - 3. The fragmented line indicates the market price.
 - 4. The continuous line indicates the market price.

Question ID : 630680914795
 Option 1 ID : 6306803584216
 Option 2 ID : 6306803584219
 Option 3 ID : 6306803584218
 Option 4 ID : 6306803584217

Q.15 In the following phase diagram, which line is the phase line?

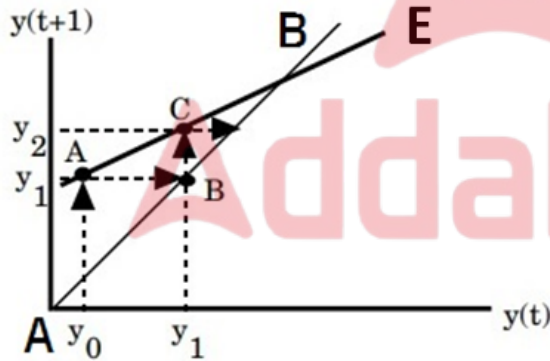

- Ans
- 1. A-B
 - 2. $y_1 - E$
 - 3. A- $y(t)$
 - 4. A- $y(t+1)$

Question ID : 630680918400
 Option 1 ID : 6306803598901
 Option 2 ID : 6306803598900
 Option 3 ID : 6306803598898
 Option 4 ID : 6306803598899

Q.16 The Philips curve illustrates a trade-off between which of the following pairs of macroeconomics objectives?

- Ans
- 1. Growth and unemployment
 - 2. Unemployment and inflation
 - 3. Inflation and the balance of payments
 - 4. Growth and balance of payments

Question ID : 630680919594
Option 1 ID : 6306803603567
Option 2 ID : 6306803603569
Option 3 ID : 6306803603568
Option 4 ID : 6306803603566

Q.17 Which of the following was NOT included in Solow's key assumptions?

- Ans
- 1. Externalities
 - 2. Perfect competition
 - 3. Complete information
 - 4. Constant returns to scale

Question ID : 630680906739
Option 1 ID : 6306803552037
Option 2 ID : 6306803552035
Option 3 ID : 6306803552036
Option 4 ID : 6306803552034

Q.18 Assume an endogenous growth model with labour augmenting technology and a production function of the form $Y = F(K, AN)$, with $A = 2(K/N)$ such that $y = 2k$. If the rate of population growth is $n = 0.03$, the rate of depreciation is $d = 0.04$ and the savings rate is $s = 0.08$, the growth rate of output per capita is:

- Ans
- 1. 15%
 - 2. 7%
 - 3. 1%
 - 4. 9%

Question ID : 630680914959
Option 1 ID : 6306803584880
Option 2 ID : 6306803584882
Option 3 ID : 6306803584883
Option 4 ID : 6306803584881

Q.19 In a new classical macroeconomic model, the demand management policies affect aggregate output:

- Ans
- 1. when the macro policy change is anticipated
 - 2. only after a short time lag when the policy is anticipated
 - 3. when the macro policy change is unanticipated
 - 4. only after a long time lag when the policy is anticipated

Question ID : 630680906442
Option 1 ID : 6306803550866
Option 2 ID : 6306803550869
Option 3 ID : 6306803550867
Option 4 ID : 6306803550868

Q.20 In the following phase diagram, which is the phase line?

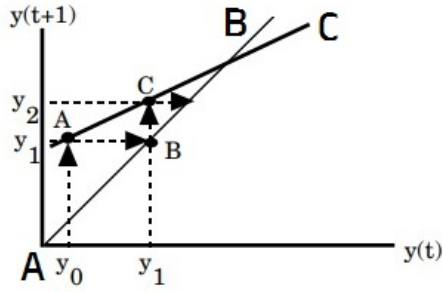

- Ans
- 1. A-B
 - 2. $y_1 - C$
 - 3. A- $y_{(t+1)}$
 - 4. A- $y_{(t)}$

Question ID : 630680889649
 Option 1 ID : 6306803484441
 Option 2 ID : 6306803484440
 Option 3 ID : 6306803484439
 Option 4 ID : 6306803484438

Section : Teaching Methodology

Q.1 Which of the following is NOT a discipline?

- Ans
- 1. Sociology
 - 2. Economics
 - 3. History
 - 4. Psychology

Question ID : 630680902933
 Option 1 ID : 6306803537403
 Option 2 ID : 6306803537402
 Option 3 ID : 6306803537401
 Option 4 ID : 6306803537404

Q.2 Which of the following is NOT a discipline?

- Ans
- 1. Psychology
 - 2. Economics
 - 3. Sociology
 - 4. History

Question ID : 630680919130
 Option 1 ID : 6306803601725
 Option 2 ID : 6306803601723
 Option 3 ID : 6306803601724
 Option 4 ID : 6306803601722

Q.3 Which of the following is NOT a principle of curriculum construction?

- Ans
- 1. Principle of utility
 - 2. Principle of backward-looking
 - 3. Principle of totality of experiences
 - 4. Principle of flexibility

Question ID : 630680919172
 Option 1 ID : 6306803601880
 Option 2 ID : 6306803601878
 Option 3 ID : 6306803601881
 Option 4 ID : 6306803601879

Q.4 Which of the following is NOT a guiding principle of inclusive education practices?

- Ans 1. Inclusive education is a commitment to honour and respect each student's religious and ethnic identities and belief systems.
2. Inclusive education values, draws upon, and includes student voices and choices to assist students in achieving their goals.
3. Every student should be taught within a common learning environment (a classroom, and if applicable practical ability) with students of similar age within the community, with flexibility that is based on, and responsive to, the student's individual strengths and challenges.
4. Every student, including those with special needs, should receive full-day instruction everyday, with flexibility based on the student's individual strengths and challenges.

Question ID : 630680919185
Option 1 ID : 6306803601938
Option 2 ID : 6306803601940
Option 3 ID : 6306803601939
Option 4 ID : 6306803601941

Q.5 The relationship between language and education can be divided into three heuristic categories. Which of the following is NOT one of them?

- Ans 1. Learning about language
2. Learning language
3. Learning across language
4. Learning through language

Question ID : 630680902931
Option 1 ID : 6306803537396
Option 2 ID : 6306803537393
Option 3 ID : 6306803537394
Option 4 ID : 6306803537395

Q.6 From a constructivist perspective, learning is the process through which people construct, meaning that is adaptive in the context in which it was built. This is done by experiencing the world and building on our prior knowledge. In this sense, they learn best when:

- Ans 1. they are socially interacting within an authentic situation that is not pertaining to their prior knowledge and goals, and that fosters autonomous and self-directed functioning
2. they are socially interacting within an authentic situation that is relevant to their new knowledge and goals, and that fosters subservient and society-directed functioning
3. they are socially interacting within an authentic situation that is relevant to their prior knowledge and goals, and that fosters subservient and multi-directed functioning
4. they are socially interacting within an authentic situation that is relevant to their prior knowledge and goals, and that fosters autonomous and self-directed functioning

Question ID : 630680902936
Option 1 ID : 6306803537414
Option 2 ID : 6306803537413
Option 3 ID : 6306803537415
Option 4 ID : 6306803537416

Q.7 Which of the following is NOT a basis of distinction between School Subjects and Academic Discipline?

- Ans 1. Language
2. Nature of content
3. Development of Skills
4. Curriculum Construction

Question ID : 630680902937
Option 1 ID : 6306803537419
Option 2 ID : 6306803537418
Option 3 ID : 6306803537420
Option 4 ID : 6306803537417

Q.8 In the context of learning economics, which of the following statements is NOT correct with reference to the meaning of read widely and critically?

- Ans**
- 1. Exposing yourself to similar sources of economic knowledge.
 - 2. Contrasting your learning with other perspectives and approaches.
 - 3. Evaluating the arguments, assumptions, evidence, and implications of what you read.
 - 4. Comparing the arguments, assumptions, evidence, and implications of what you read.

Question ID : 630680902914
 Option 1 ID : 6306803537327
 Option 2 ID : 6306803537328
 Option 3 ID : 6306803537326
 Option 4 ID : 6306803537325

Q.9 Which of the statements given below is NOT correct?

- Ans**
- 1. Growth does not continue throughout one's life.
 - 2. Growth implies the overall changes occurring in both the quantitative as well as qualitative aspects.
 - 3. Growth is a sub-system of the development.
 - 4. The results of growth in terms of quantitative changes are very specific, fairly easy to observe and measure.

Question ID : 630680903117
 Option 1 ID : 6306803538141
 Option 2 ID : 6306803538139
 Option 3 ID : 6306803538140
 Option 4 ID : 6306803538142

Q.10 With reference to economics teaching, which of the following is NOT a disadvantage of the questioning approach?

- Ans**
- 1. There is proactive and interactive communication.
 - 2. It is too time consuming to be implemented effectively.
 - 3. Students are passive.
 - 4. Students will become mundane.

Question ID : 630680902928
 Option 1 ID : 6306803537382
 Option 2 ID : 6306803537383
 Option 3 ID : 6306803537381
 Option 4 ID : 6306803537384

Q.11 Education not only conserves the past experiences of humanity, but also helps an individual to develop his innate potentialities. The given statement is related to which of the following principles of curriculum construction?

- Ans**
- 1. Principles of creativeness
 - 2. Principle of individual difference
 - 3. Principle of forward-looking
 - 4. Principle of integration and correlation

Question ID : 630680919168
 Option 1 ID : 6306803601864
 Option 2 ID : 6306803601865
 Option 3 ID : 6306803601863
 Option 4 ID : 6306803601862

Q.12 'Skill of keen observation, skill of sensing a problem and skill of developing self-motivation are the specific objectives.'

In the above sentence, which category of Psycho-motor Domain is being talked about?

- Ans**
- 1. Precision
 - 2. Perception
 - 3. Manipulation
 - 4. Imitation

Question ID : 630680902948
 Option 1 ID : 6306803537464
 Option 2 ID : 6306803537463
 Option 3 ID : 6306803537461
 Option 4 ID : 6306803537462

Q.13 The good ideas, concept and principles from various schools of thought have been chosen, picked up and blended together to make a complete philosophy. The above statement is related to which approach of curriculum development?

- Ans**
- 1. Functional approach
 - 2. Holistic approach
 - 3. Eclectic curriculum development
 - 4. Ecological approach

Question ID : 630680903171
 Option 1 ID : 6306803538355
 Option 2 ID : 6306803538356
 Option 3 ID : 6306803538354
 Option 4 ID : 6306803538353

Q.14 What is NOT expected of teachers in the context of Inclusive Education Practice?

- Ans**
- 1. Value student voice and choice and provide opportunities for them to speak to their strengths, challenges, and preferred ways of learning.
 - 2. Serve as Chairman of the Planning Team for their students; work with the Planning Team through the Programme Planning Process as needed, and be responsive to students and parents/guardians.
 - 3. Work with parents/guardians to help them feel welcome in the school community and to empower them as essential decision-makers regarding programming and/or supports for their child, including, but not limited to, participating on Student Planning Teams.
 - 4. Work with parents/guardians to understand their preferred ways of working with teachers, principals, and other staff, and make efforts to accommodate it. Promote students' well-being and achievement in collaboration with other staff.

Question ID : 630680903103
 Option 1 ID : 6306803538083
 Option 2 ID : 6306803538084
 Option 3 ID : 6306803538085
 Option 4 ID : 6306803538086

Q.15 Which of the following statements is NOT correct?

- Ans**
- 1. The global market private interests encroached into imagination and redefined beauty and aesthetics as per the market standards. Consequently, everything associated with schooling and education is becoming more aesthetic.
 - 2. Literary imagination is an emotional aesthetic experience. It opens doors to experience others and creates opportunities for personal transformation.
 - 3. Emotional response to the other brings aesthetic experience to one's own self.
 - 4. Nurturing aesthetic imagination among students and teachers would enable us to understand people's life histories and struggles.

Question ID : 630680903128
 Option 1 ID : 6306803538187
 Option 2 ID : 6306803538188
 Option 3 ID : 6306803538185
 Option 4 ID : 6306803538186

Q.16 In a typical lesson plan of Economics, which of the following would be the correct order?

- Ans**
- 1. Introduction → Procedure → Methodology → Knowledge → Understanding → Teaching Aids → Assignment → Recapitulation → Subject Linkage → Learning outcomes
 - 2. Introduction → Procedure → Methodology → Knowledge → Understanding → Teaching Aids → Recapitulation → Assignment → Subject Linkage → Learning outcomes
 - 3. Introduction → Procedure → Methodology → Knowledge → Understanding → Teaching Aids → Recapitulation → Subject Linkage → Assignment → Learning outcomes
 - 4. Introduction → Methodology → Procedure → Knowledge → Understanding → Teaching Aids → Recapitulation → Assignment → Subject Linkage → Learning outcomes

Question ID : 630680902930
 Option 1 ID : 6306803537391
 Option 2 ID : 6306803537389
 Option 3 ID : 6306803537390
 Option 4 ID : 6306803537392

Q.17 'The sets of behaviours, roles and responsibilities attributed to women and men, respectively, by society which are reinforced at the various levels of the society through its political and educational institutions and systems, employment patterns, norms and values, and through the family.'

The above statement is related to which of the following concepts?

- Ans
- 1. Gender Focal Point
 - 2. Gender Mainstreaming
 - 3. Gender Balance
 - 4. Gender Roles

Question ID : 630680902942
Option 1 ID : 6306803537439
Option 2 ID : 6306803537440
Option 3 ID : 6306803537437
Option 4 ID : 6306803537438

Q.18 Economics is a science. Which of the following options DOES NOT support this statement?

- Ans
- 1. Different views of Economists
 - 2. Creation of Principles
 - 3. Power of Prediction
 - 4. Ascertainment or Establishment of Universal truth

Question ID : 630680902952
Option 1 ID : 6306803537478
Option 2 ID : 6306803537477
Option 3 ID : 6306803537480
Option 4 ID : 6306803537479

Q.19 Which of the following is NOT a Guiding Principle of inclusive education practices?

- Ans
- 1. Inclusive education is a commitment to honour and respect each student's religious and ethnic identities and belief systems.
 - 2. Inclusive education values, draws upon, and includes student voices and choices to assist students in achieving their goals.
 - 3. Every student should be taught within a common learning environment (a classroom and if applicable practical ability) with students of similar age within the community, with flexibility that is based on, and responsive to, the student's individual strengths and challenges.
 - 4. Every student, including those with special needs, should receive full-day instruction every day, with flexibility based on the student's individual strengths and challenges.

Question ID : 630680903099
Option 1 ID : 6306803538067
Option 2 ID : 6306803538069
Option 3 ID : 6306803538068
Option 4 ID : 6306803538070

Q.20 With reference to economics teaching, which of the following is NOT a disadvantage of the questioning approach?

- Ans
- 1. Students will become mundane.
 - 2. Students are passive.
 - 3. Time consuming to be implemented effectively.
 - 4. Proactive and interactive communication.

Question ID : 630680919122
Option 1 ID : 6306803601693
Option 2 ID : 6306803601690
Option 3 ID : 6306803601692
Option 4 ID : 6306803601691